Today

Across America
The Soldiers' Money
Imagination's Power
Some Headlines

By Arthur Brisbane

DODGE CITY, KAN., Jan. 30—Through California, Arizona, New Mexico, Southern Colorado, and now as far as Dodge City in Kansas, this fast Santa Fe train runs across the continent in a matter of fact way. For conductors and porters it is as much a matter of course as a New York trip from the Battery to Harlem for a subway guard.

If you can afford it, you should make this trip. If not, you should make it as it is made by the family waving six or eight arms from a small automobile on the highway beside the railroad track. The trip in that car with five passengers, plenty of luggage on both sides and in the back, costs for gas and oil less than $50. No excuse for not seeing the whole of this country.

Secretary Mellon tells the soldiers that it would take three thousand four hundred millions of dollars to pay their cash bonus and this would raise taxes in general and "ruin" the nation, retarding instead of helping prosperity."

Secretary Mellon is probably the country's greatest financial expert. What he says commands respect.

But soldiers who want their money in cash, that they may spend it as they choose, feel that if prosperity came when the nations poured out billions for airships that wouldn't fly, surface ships that never left the dock, prosperity also might be established on a small scale by soldiers spending their few billions.

To control men, appeal to their imagination. Napoleon knew it. Dressed in magnificent robes of ermine and velvet, he took the imperial crown from the hands of the Pope and placed it on his own head at his coronation.

Mayor Thompson, of Chicago, knows it, as proved by his plans for the approaching campaign.

The Albuquerque Journal tells you that from Tucumcari, Arch Hurley has sent to Chicago's mayor two donkeys and a magnificent horse.

In his election parade Mayor Thompson will ride the fine horse, dressed as a cowboy, big hat, high heels and all. The two donkeys will follow behind carrying dummies representing Thompson's competitors in the campaign.

The dummies will have to think of something ingenious to offset that blow.

These are some of the headings on the front page of the Chicago Herald and Examiner, telling what goes on in our prohibition era that was to "end crime."

"$80,000 Faro Trap in Loop."
"Gang Tricks Rich Victim With Society Woman Lure."
"Florist Is Found Shot to Death in West Side Mystery."
"$300,000 Rum Seized."
"Reward Spurs Hunt for Store Killers."
"Rush Police Killer from Berwyn Jail as Mob Organizes."

For the Chicago Herald and Examiner and other important newspapers, Calvin Coolidge has written his opinion that old age pensions are not advisable. Says he:

"What a self-respecting people needs is not a system of old age pensions but a population made sufficiently skilled by education and sufficiently self-controlled and well-disposed by the help of religion, so that old age pensions would be a superfluity. Unless real reform comes from within the problem will never be solved."

Education may some day provide for old age. Meanwhile, what "self respecting old people" want is something to eat and a place to sleep outside of the poor house.

They have plenty of religion, but can't eat it, unfortunately.

After you have taken all the work out of an old horse, you should either knock him on the head or feed him.

After it has taken all the work out of old men and women, their country can't knock them on the head and therefore, having had their work, it ought to feed them.

Good news for fruit and vegetable growers. Swift & Co., the great Chicago packers, will add to their activities the canning of vegetables and fruits, thus adding Swift & Co.'s wide distributing powers to the resources of the growers.

Production is solved, distribution is the problem. Government regulations, preventing the packers from going into any kind of business, or engaging in any kind of distribution, are harmful.

The best possible way to help the farmer is to encourage distribution, which means greater consumption and greater prosperity.

[Copyright, 1932, King Features Syndicate, Inc.]

MARSHAL FOCH'S WAR MEMOIRS

WEATHER
Probably light snow late tonight and Saturday; rising temperatures; fresh southerly winds shifting to westerly Saturday.
High tide, 7:33 a. m.; 8:15 p. m.
Sun rises, 7:01; sets, 4:55.
Light all vehicles at 5:25 p. m.

The American is the only Boston daily paper using Universal Service and International News Service

BOSTON EVENING AMERICAN
A HOME PAPER FOR PEOPLE WHO THINK

VOL. 27—No. 263 Published Daily by N. E. Newspaper Pub Co. Entered as 2d Class Matter at Boston P. O. BOSTON, FRIDAY, JANUARY 30, 1931 2 CENTS ZONE 3 CENTS PRICE

COMPLETE WALL ST. AND BOSTON STOCKS CLOSING PRICES

The American is the only Boston daily paper using Universal Service and International News Service.

Mussolini Denies Hit-and-Run Story

GARRETT TRIAL TESTIMONY ENDS

NEVER SAW VANDERBILT, DUCE SAYS

John W. Davis Is Expected to Head Gen. Butler's Defense Counsel

Copyright, 1931, by International News Service

Rome, Jan. 30 (INS)—Premier Benito Mussolini today authorized International News Service to deny allegations contained in the speech of Gen. Butler.

The premier denied that Cornelius Vanderbilt, Jr., had been his guest on a tour of Italy.

"I never saw Cornelius Vanderbilt in my life," Il Duce declared emphatically.

Washington, Jan. 30 (AP)—The expectation that John W. Davis, prominent New York lawyer and 1924 Democratic nominee for President, would head the counsel for Maj.-Gen. Smedley D. Butler during his court martial, was expressed today by friends of the Marine officer who have been studying the case.

Gen. Butler has already asked Maj. Henry Leonard, U. S. M. C., retired, an old friend of his service days during the Boxer rebellion, to act as one of counsel during the court-martial.

DISCUSSES COUNSEL

Arrangements for counsel were discussed today in the office of Maj. Henry Leonard, U. S. M. C., retired, a Washington attorney and friend to Butler. With Maj. Leonard were Lieut.-Col. T. F. Archer, quartermaster of the marine post at Quantico, and Brig.-Gen. Randolph C. Berkeley, acting commandant of the post.

The four men were closeted together for nearly two hours.

The court-martial was ordered yesterday, after Butler had submitted to Secretary Adams an explanation of a recent Philadelphia speech in which he was quoted as retelling a story by a friend about Premier Mussolini running over a child and paying no attention to the accident.

SAVED FROM DEATH

Since retiring from the Marines in 1931, Leonard has practiced law in Washington. At one time he was assistant judge advocate general of the Navy.

He and Butler served together in the Boxer rebellion in China. The general once was saved from possible death by Leonard during a campaign at Tien Tsin. Leonard's left arm was shattered by gun fire as he effected the rescue of Butler, himself badly wounded.

While the matter seemed at an end so far as the State Department was concerned, marine and naval officials were busy today selecting officers for the court-martial. Naval regulations specify not less than five nor more than 13 officers of rank higher than that of the defendant shall constitute the court.

SEEK TRIAL BOARD.

All rear admirals of the Navy outrank major-generals of the Marine Corps; only Maj.-Gen. Fuller, Marine commandant, outranked Gen. Butler.

To obtain the desired one-third Marine officers for the court, officials were prepared to search ranking officers in the retired list.

The date and place of the court martial has not been named. Officers at the Quantico, Va., marine post, where Butler is under self-arrest as ordered, said by telephone today he was continuing to remain

Continued on Page 2, Column 6

Brodsky Cleared in Court Inquiry

New York, Jan. 30 (AP)—Magistrate Louis B. Brodsky was exonerated today of all charges against him by the Appellate Court, after a two-day hearing of ouster proceedings brought against by Referee Samuel Seabury of the Appellate investigation of Magistrates' courts.

Essex Duck Inn Prey of Flames

Essex, Jan. 30—Essex Duck Inn on Northern ave. was destroyed by fire today with a loss estimated at $30,000. No one was in the building at the time.

Help was called from Ipswich and West Gloucester, but water to fight the flames had to be pumped from a nearby pond after the ice was broken.

Kenneth Elwell, who was milking a cow in a barn nearby, saw the flames after the fire had been burning for some time. He called to his mother to give the alarm and then forced open one of the doors of the inn and rushed through locking for occupants but found none.

Some of the furniture was saved by firemen. The structure had about 15 rooms and has been an inn for two years. Formerly it was the summer residence of Lawrence Burham of Boston.

Princeton Rejects Pillsbury Bequest

Princeton, N. J., Jan. 30 (AP)—Princeton University has joined Harvard and Columbia in refusing to accept a $25,000 bequest from the late Albert E. Pillsbury to be used "to develop sound public opinion and action" on the modern Feminist movement, which Mr. Pillsbury felt "tends to take the woman out of the home and put her in politics, government and business."

Dr. John Grier Hibben, president of Princeton, said the university could not accept the gift under the stipulations.

Wilbur Would Curb Importation of Oil

Washington, Jan. 30 (AP)—Restriction of oil imports proportionately with the curb on domestic production was endorsed today by Secretary Wilbur in a letter to the Senate Commerce Committee.

The Interior Secretary refrained from comment on the proposal for a $1 a barrel tariff as outside his jurisdiction.

Alabama Senate Condemns Heflin

Montgomery, Ala., Jan. 30 (AP)—The Alabama Senate today adopted, without a dissenting vote, the House resolution "in condemnation of the very poor sportsmanship" of Senator J. Thomas Heflin, in contesting the election of last November in which he was defeated.

20 Are Held in Death Plot Over Alphabet

Fotcha, Turkey, Jan. 30 (AP)—Twenty villagers who dislike the modernization of the Turkish alphabet have been arrested accused of plotting the murder of a school teacher by whom they were being taught their A B C's. For playing hookey they had been fined.

Zaharoff, Europe's "Mystery Man," Ill

Monte Carlo, Monaco, Jan. 30 (INS)—Sir Basil Zaharoff, "the mystery man of Europe," was seriously ill today. The exact nature of the ailment of the reportedly wealthiest man on the continent was not disclosed.

$435,000,000 GAS, LIGHT MERGER ON

N. E. Power Associates, Mass. Utilities, N. Boston Lighting in Huge Combine

By JOHN T. LAMBERT

A $435,000,000 merger involving three of the greatest electric, gas and power corporations entrenched in the most populous sections of New England was in progress today with good prospects of being accomplished.

The merger involves:

1—The New England Power Association, whose estimated assets of $350,000,000 include the vast modern waterpower generating plants in northern New England and a power distributing system including companies in Lawrence, Lowell, Worcester, Quincy, Fall River, Attleboro, Gardner, Webster, Southbridge, Bellows Falls, Lebanon, N. H., and Providence, where it controls the Rhode Island lighting area.

2—The Massachusetts Utilities Associates, whose 45 independent gas and electric companies are now supervised and operated by the New England Power Association. These companies serve such widely separated communities as Adams, Amesbury, Athol, Ayer, Palmer, Leominster, Clinton, Marlboro, Plymouth, North Adams, Northampton, Franklin, Ware and Weymouth, all in Massachusetts. Its capital investment is estimated at $35,000,000.

BOSTON COMPANY

3—The North Boston Lighting Properties. These are the Charles H. Tenney interests. They have gas or electric companies or both to the north of Boston in such large communities as Beverly, Fitchburg, Gloucester, Haverhill, Newburyport, Malden, Melrose, Medford, Everett, Salem, Revere, Winthrop; also Brockton and Springfield. The value of these holdings is roughly estimated at $50,000,000.

The definite plan on which negotiations are proceeding is for the consolidation of the two great operating companies, the New England Power Association and the North Boston Lighting Properties.

An exchange of stock would take the Tenney interests into the New England Power Association, the young, aggressive giant of the New

Continued on Page 2, Column 2

$400,000 for Naval College Favored

Washington, Jan. 30 (AP)—The Senate naval committee today approved a bill by Chairman Hale for physical improvements and an addition to the Naval War College at Newport, R. I., at a cost of $400,000.

James Gale Tyler, Marine Artist, Dead

New York, Jan. 30 (US)—James Gale Tyler, 65, prominent marine artist, is dead at his home at Pelham, N. Y. He was a direct descendant of Gov. Bradford, first governor of Massachusetts.

$35,000 Awarded Stricker in Alienation Suit

Springfield, Jan. 30—Heart balm of $35,000 was awarded today by a Superior Court jury in a sealed verdict returned for Fred E. Stricker, Springfield chemist, in his $200,000 suit against Mrs. Florence Snow Scott, for alienation of his wife, Mrs. Nona C. Stricker.

The case went to trial eight days and was given to the jury last night.

Stricker alleged that Mrs. Scott had gone on frequent trips with his wife and took up most of her time.

Testimony brought out that the women went to Europe, Bermuda, the White Mountains and to Mt. Kisco, Me., and that Mrs. Scott paid all expenses.

Stricker testified that Mrs. Scott, in 1919, persuaded Mrs. Stricker to take a separate room in the Stricker home, and in 1925 influenced her to go and live in the Scott home across the street.

Mrs. Stricker testified that her husband frequently went around the house unclad, despite her remonstrations.

Judge Walter L. Collins, in charging the jury, said testimony in the case was "hopelessly in conflict." He instructed the jurors that any liability of the defendant must rest upon whether her conduct was the controlling cause of the separation of Mr. and Mrs. Stricker, and whether the defendant's advice to Mrs. Stricker was given through "malevolent motives" or through honest opinion.

HUB SOCIETY WOMAN'S MATE ENDS LIFE

Thomas E. Cottman, Husband of Former Margaret Bennett, Suicide by Shooting

A pistol shot in the garage of her Baltimore home, and the slumped body of Thomas E. Cottman, 52, her husband, ended today the romance of Mrs. Cottman, formerly Margaret Donaldson Bennett, Boston society girl and Vincent Club member.

Cottman, prominent in social circles and president of the Baltimore shipping company bearing his name, killed himself in the garage after leaving the breakfast table apparently in good spirits.

The shooting was made his life on the eve of a party he and Mrs. Cottman had planned for two Baltimore debutantes and for which all arrangements had been made. They have no children.

He was a member of many clubs in New York and Baltimore, was a skilled horseman, and since 1922 had been president of the Baltimore Export and Import Board of Trade. He was also the city's national councillor in the United States Chamber of Commerce.

He was married to the Boston society girl in 1917, at a brilliant function, the marriage taking the eldest of the three Bennett sisters. The others are now Mrs. Edward Cunningham (Elizabeth Bennett) of Providence, and Mrs. Bulkley Livermore Wells (Helen Bennett) of New York.

Cottman was the son of J. Hough Cottman, also prominent as a sportsman and horseman.

New Quakes Wreck Mexican Buildings

Mexico City, Jan. 30 (AP)—New earthquakes over Southern Mexico yesterday caused some damage. Several buildings collapsed. The tower of the temple at Tixtlanco, Oaxaca, caved in. A girl was injured in the collapse of a building at Minhuatlan. Many houses were wrecked in Huatusco, Vera Cruz, where residents abandoned homes and camped in the open spaces.

MacDonald Fails to End Mill Strike

London, Jan. 30 (AP)—Negotiations undertaken by Ramsay MacDonald in an effort to settle labor difficulties in the Lancashire cotton textile industry ended in failure.

Nearly a quarter of a million weavers were locked out by mill owners when they refused to accept a system by which each weaver would be required to tend twice as many looms as heretofore.

Hinkler Robbed of $20,000 Trophies

Detroit, Jan. 30 (INS)—Police today sought to recover $20,000 worth of medals and trophies stolen from Capt. Bert Hinkler, famous British airman, shortly after his arrival here from New York, last night.

Hinkler and his wife, traveling by automobile, had parked their car in downtown Detroit when the robbery took place.

South Boston Blaze Ties Up Traffic

While firemen last night battled a stubborn blaze in the cellar of the four-story brick dwelling at 529 East Broadway, owned by Dr. G. Connolly, traffic was tied up for half an hour.

In Today's American

Financial	22, 23, 24
Radio	25
Classified Ads	25
Ship News	10
Crossword Puzzle	14
Society	6
Ann Arden	6
Women's Clubs	6
Amusements	13
Sports	18, 19
Letters from Readers	14
Comics	20
Magazine, Fiction	21
Martha Lee	11

Widowed by Suicide

MRS. THOMAS E. COTTMAN, the former Margaret Donaldson Bennett, Boston society woman, whose husband, prominent in business and social circles in Baltimore, ended his life by shooting today at their home in that city.

WIFE, TAKEN ILL, DOES NOT GO ON STAND

Last Witness Says Sullivan Told Him He Never Paid Garrett a Cent

The defense rested at the Garrett trial today.

Arguments in the case will open Monday morning.

Judge Patrick M. Keating excused the jurors until that time, again warning them to discuss the case with no one and to "hang up right away" if anyone attempted to engage them in telephone conversation about the trial.

Mrs. Florence H. Garrett did not take the stand.

The taking of evidence terminated abruptly with the testimony of a veteran Boston newspaperman that John F. Sullivan told him last summer he never paid Oliver B. Garrett a cent.

William H. McShane, 60, and a Boston newspaper reported for 30 years, was the closing witness at the trial of the former police leader, his wife, and Lillian V. Hatch on charges of conspiracy to extort from Sullivan. He also was the only witness of the day, the 18th of the trial.

The government placed no rebuttal witnesses on the stand.

MRS. GARRETT ILL

Mrs. Garrett suffered a coughing spell immediately after the opening of court this morning and was temporarily excused from the room. Upon her return McShane told his story, the jury was dismissed until 2 p. m., and then excused with Judge Keating's message of caution.

Court told the jurors:

"I will again caution you about not talking with anyone concerning this case. I will also caution you about reading anything that appears in the newspapers.

"If anyone attempts to talk this case over with you on the telephone, the better thing to do would be to hang up the receiver right away.

"The arguments in this case will begin next Monday morning and after the arguments the court will say anything that it is called upon to say."

WHAT SULLIVAN SAID.

Judge Keating then retired to his lobby with prosecution and defense counsel, who carried various documents.

McShane, who said he had been ill for a week with a cold, testified in direct examination of Daniel J. Gallagher, counsel for the women.

Using gestures to illustrate his story, he told of a meeting with Sullivan which he said took place in Commonwealth ave. park, near Exeter st., last summer.

The Hotel Ritz proprietor told him he had seen the news that Garrett had been indicted and declared he did not want to go to court.

"I hope the lightning strikes me," he quoted Sullivan as saying.

McShane's story was graphic.

"There was a thunder storm coming up. We could hear the thunder in the distance and see the reflection of the lightning in the sky," he said.

TALKS OF SUICIDE.

"Sullivan said: 'What good am I? I am a perjurer and nobody

Continued on Page 2, Column 1

Balances and Receipts

Washington, Jan. 30—Today's Treasury balance, $160,250,717; U. S. Customs receipts, $24,971,680.

BANK CLEARINGS

Detroit (Jan. 30)	$25,461,338
Baltimore (Jan. 30)	$10,680,527

U. S. JURY IS IN FAIRFAX PROBE

The Federal Grand Jury in special session today began investigation of the collision of the Merchants & Miners liner Fairfax and the tanker Pinthis off Scituate last June, in which 50 lives were lost.

The investigation came as a surprise as the last statement by U. S. Atty. Frederick H. Tarr in connection with the case came last August when he announced he was studying the evidence given federal steamboat inspectors at Norfolk.

Capt. Archibal H. Brooks of the Fairfax, who was exonerated by the federal inspectors of charges of excessive speed in fog, poor seamanship and negligence, was among those called before the grand jury today.

Other witnesses included members of the crew of the Fairfax and Asst. Chief Henry J. Power of the Bedton fire department, who inspected the Fairfax on its return to port following the accident.

The Fairfax caught fire in the collision and a number of passengers lost their lives, while the Pinthis sank with all its crew. After a preliminary hearing here Capt. Brooks was tried before the steamboat inspectors at Norfolk and cleared.

When questioned about the investigation, Asst. U. S. Atty. A. Chesley York said:

"The district attorney has a duty to investigate any possible offenses against the navigation laws, and that is about all I can tell you."

General's Widow Dies in Poorhouse at 109

Lisbon, Portugal, Jan. 30 (AP)—Adelaide Anias De Melo, widow of Gen. Augusto Melo, a distinguished figure at the royal court in her heyday, died today in the poorhouse at the age of 109.

HURLEY TO BE NAMED

Washington, Jan. 30—Postmaster-General Brown today asked the Civil Service Commission to advise him whether William C. Hurley is eligible for appointment as postmaster at Boston.

If and when the commission report that Hurley is eligible Brown said he would recommend to the President that Hurley's nomination be sent to the Senate.

If Hurley is appointed he will succeed Col. C. R. Dow, who has been on an indefinite leave of absence for more than a year.

Gow has submitted his resignation, but it will not be accepted until his successor has been appointed, it was stated.

28 Miners Dead in British Blast

Whitehaven, Cumberland, Eng., Jan. 30 (AP)—Twenty-eight coal miners are known to have been killed in an explosion in the Haig pit here yesterday. Sixteen bodies have been recovered. Twenty-three miners were brought out alive. Twelve of them are in serious condition in a hospital.

300,000 Idle in Canada

Ottawa, Jan. 30 (AP)—Figures gathered from trade unions and other labor unions place the number of unemployed in Canada at 300,000, Senator Gideon D. Robertson, minister of labor, announced today.

NAME THE NEW EAST BOSTON TUNNEL. SEE PAGE 11

WITNESS SAYS SULLIVAN TOLD HIM HE NEVER PAID GARRETT

TESTIMONY FOR DEFENSE IS ALL IN

Nife of Ex-Raider Seized With Coughing Fit and Does Not Go on Stand

Continued from First Page

will believe me now. I am all done with living.'

"He made one or two other remarks. I don't remember what they were now. I remember he said: 'I turned the gas on myself six times, but no matter what I do, I can't go out.'

"I said: 'Well, John, you have told different stories before.'

"He said: 'I know it. I am a perjurer. I am going to tell the truth now, but nobody will believe me, but I want you to know, Mac, I never gave Garrett a cent.'

"I said: 'What do you mean, John, did you give it to him in bills?'

"'No, Mac, I mean I never gave Garrett anything.'

'ALLED HIMSELF PERJURER

"I said: 'You didn't perjure yourself, did you, John?' Sullivan said: 'Yes, I am a perjurer.'

"Then he said: 'I am sorry for one thing, Mac, that took place at the attorney-general's. There was a sergeant by the name of Driscoll. He put his name in the paper. I am sorry that that got out.'

"I said to him: 'Why did you let it get out the way it did?'

"Sullivan said: 'I was interrupted and then it slipped my mind before I finished. It got in the papers as if Sergt. Driscoll was at the Ritz and got money. He never got any money from me. He has been in my place four times. I wanted to give him some money, but he would not take it. He came in and out of the Hotel Ritz like a perfect gentleman. Whenever I offered him anything he refused to take it."

HE TOLD CALLAHAN

He said his meeting with Sullivan had been a casual one and that he had known Sullivan for years. One or two days after this conversation he met Herbert F. Callahan, Garrett's lawyer, and told him of it, he said.

Under cross-examination by Asst. Dist. Atty. Frederick T. Doyle, McShane said he knew Garrett about 10 years but was not friendly with him, although they exchanged greetings. He admitted he was friendly with Lieutenant Long and Fortin of the liquor squad.

Asked why, as a reporter, he had not given the story of his meeting with Sullivan to his paper he said, 'It was very dangerous.'

DIDN'T CALL IT NEWS

He admitted he had not given the conversation with Sullivan to anyone on his paper, because "I didn't regard it as news."

He thought the time of the conversation was a Wednesday, three days after the Suffolk grand jury returned the indictments, about 1:30 or 2 o'clock in the afternoon.

Doyle asked:

"Would it change your testimony in reference to the indictments if I told you Mr. Garrett was indicted on an altogether different charge than he is being tried for? I refer to the indictments charging him with conspiracy and larceny."

"I referred to the indictments of conspiracy and larceny," said McShane.

McShane admitted he had testified for Jeremiah Sheehan, formerly of the liquor squad, at a police headquarters hearing, but denied he knew Garrett was interested in that hearing.

Doyle informed the court he had no witnesses in rebuttal and Judge Keating addressed the jury:

"Gentlemen, this concludes the evidence in this case. We now call a recess."

Allston Woman Held for Theft Attempt

Accused of attempting to steal a dress from a shop at 83 Massachusetts ave., Cambridge, a woman who gave her name as Florence Rohilard, 32, of Commonwealth ave., Allston, was arrested last night.

Mrs. Myrtle Howe, proprietor, told police she saw the woman hide a dress valued at $20 beneath her coat.

Portia Debaters Elect Miss Atlas

The Debating Society of Portia Law School yesterday elected the following officers: President, Miss Edith F. Atlas, 21, of Boston; vice-president, Miss Madeline K. Dugger, '31, of West Medford; secretary, Miss Rose Kantovitz, 22, of Winthrop; treasurer, Miss Rose Feldberg, '32, of Auburndale.

More Worlds to Conquer :-: By FRANKLIN COLLIER

TECH MAN HAS INVENTED A CAMERA WHICH WILL STOP A FLY WHEEL OPERATING AT HIGH SPEED.
AND SHE SAID—
WONDER WHAT POSSIBILITY THERE IS OF PERFECTING SOME THING THAT WILL STOP A MOTORCYCLE COP?
"IF HE WANTS TO GET OUT A REAL INVENTION, SAYS ORVILLE LOTTE, "HE SHOULD DEVISE SOME GADGET THAT WILL STOP MY WIFE."
YOU STOP!
WHY NOT AN ARTICLE TO PROTECT FLAPPERS?
BOARD!
THEY CAN INVENT THINGS THESE DAYS THAT WILL STOP MOST ANY THING EXCEPT BOOT LEGGERS
WHAT WE NEED IS A MACHINE THAT WILL STOP A SUBWAY CAR WITHIN FIFTY YARDS OF WHERE YOU ARE WAITING FOR IT.

BIG INSURANCE CO. OWNER OF 'WILD LAND'

Revelation Made at Trial of Hale in Failure of New Hampshire Bank

Manchester, N. H., Jan. 30—A New England insurance firm, with headquarters at Hartford, Ct., now owns approximately 8000 acres of Colorado "wild" lands, investment in which allegedly caused the failure of Arthur H. Hale's Merrimack River Savings Bank here, according to testimony given in the course of Hale's embezzlement trial, which resumed today in Hillsboro County Superior Court.

Cross-examining Homer Holland, county assessor in the San Luis valley district, Colorado, Defense Atty. George Warren brought out the fact that Hale was not the only Eastern financier to become interested in the Colorado tract.

On "almost worthless" sections of the land, it is charged, the Manchester bank, under Hale's direction, sunk loans amounting to more than $2,000,000.

Holland, questioned by Atty. Warren, told of large areas of "doble" land and brush land in the San Luis valley, title to which was acquired, he said, by the Travelers Insurance Company of Hartford.

Holland testified that much of the insurance company's holdings was of the same type of land as that of the Boston-Colorado firm, which Hale is accused of backing with huge sums, loaned irregularly and in consideration of more than $125,000 in fees and bonuses.

First witness to take the stand today was Charles Edman, real estate expert and loan agent of Montevista, Col.

Aids Butler

MAJ. HENRY LEONARD, retired, who has been chosen by Gen. Smedley D. Butler of the Marine Corps as one of his counsel in pending court-martial proceedings. Gen. Butler is accused of slurring Premier Mussolini in a speech. (I. N. R. photo.)

DEMOCRATS TO PUSH VOTE ON RELIEF BILLS

Party Leaders Ready to Force Extra Session of Congress if Necessary

Washington, Jan. 30 (AP)—Notice was served today by Senator Robinson of Arkansas, the Democratic leader, after a party conference, that the Senate Democrats would insist upon their $25,000,000 relief program to the limit of forcing an extra session of the new Congress.

The party also determined to insist upon the appropriation of 20,000,000 bushels of Farm Board wheat, the fund of $3,000,000 for medical supplies in the drouth area and the $5,000,000 appropriation for organization of relief corporations.

All of these proposals have been voted by the Senate, but the House has acted on none.

WILL NOT COMPROMISE

"No compromise" was the ultimatum which the Senate Democrats determined to serve.

Included also in the program was the $2,500,000 revolving fund for reloans to farmers in the flood-stricken areas of North Carolina, South Carolina, Georgia, Florida and Alabama.

The Senate has approved this proposal, too, but the House has not.

Notice also was given by Senator Caraway, Democrat, Arkansas, that he intended to renew his fight for the $15,000,000 flood loan fund which the House rejected.

SEE EXTRA SESSION.

The measures included in the Democratic relief program have been incorporated in three separate appropriation bills—those for the Interior and War Departments, and the first deficiency measure.

Unless these bills are enacted into law before the March 4 adjournment an extra session of the new Congress is regarded as imperative.

5 PATROLMEN FACE TRIAL

Five police officers faced a trial board at police headquarters today as the result of one minor accident during the American Legion convention last October.

Patrolmen Thomas J. Coffey, Sylvanius A. Bosworth and George W. Gervin, all of the Back Bay station, and Traffic Officers Charles O'Connell and Solomon Nesbit of the Back Bay traffic division were all accused of failing to report the accident.

PEOPLE

Who Interest You and What They Are Doing

Youth Jailed for Life for Call on Girl, Is Pardoned

Raleigh, N. C., Jan. 30—In jail for life because he called on a girl against her father's wishes, Felix Wright has been freed by Governor Gardner after seven years' confinement.

The parole papers say that after Wright had been arrested for treapass in visiting the girl she wrote him to call, he entered her house secretly at night and the father had him prosecuted as a burglar.

Gov. Gardner

Scudder Heiress Weds Tennis Champ Today

Newark, N. J., Jan. 30 (AP)—Dorothea Scudder, daughter of Edward W. Scudder, publisher of the Newark Evening News, and John Hope Doeg, national tennis champion, will be wedded today.

Doeg, who won the national singles championship last summer, is third ranking tennis player in the United States and was on the 1930 Davis cup team. He is the son of Mrs. Violet Sutton Hope Doeg of Santa Monica, Cal.

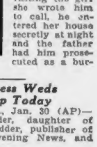

Dorothea Scudder

The engagement was announced last April. Doeg is employed in the office of the Newark Evening News.

Margaret Kinney of Rumson and New York will be maid of honor and George M. Lott, Jr., of Chicago and Philadelphia, Doeg's tennis partner in 1929, will be best man.

Evelyn Nesbit Seeks to Divorce Clifford

Chicago, Jan. 30 (AP)—Evelyn Nesbit, former wife of Harry K. Thaw, is seeking a divorce from Virgil Jame Montani, known on the stage as Jack Clifford.

Evelyn Nesbit

The suit, it was announced today, filed in superior court, charges that Clifford deserted her in New York 10 years ago. Miss Nesbit and her husband, who at one time was her dancing partner, were married in 1916.

She is appearing in a Chicago night club. She married Clifford sometime after she divorced Thaw.

Wickersham, Like Bishop, "Just a Punching Bag"

New York, Jan. 30 (AP)—George W. Wickersham, whose commission has had a lot of headlines, and Bishop Manning, who received much attention after Ben Lindsey visited the cathedral one Sunday, spoke at the annual dinner of the Church Club of New York. Said Mr. Wickersham:

"I have great sympathy for Bishop Manning because of the treatment of message to which he has been subjected recently and I more recently. I am glad to be associated with him, however, even as a punching bag."

George W. Wickersham

Tetrazzini Sings Tonight in Benefit Performance

Florence, Italy, Jan. 30 (AP)—Louisa Tetrazzini, now nearly 60 years old, returns tonight to the scene of her great artistic triumphs of the past.

She consented to emerge from retirement to sing in a benefit performance at the Verdi Theater where she made her debut as an operatic soprano, following which she gained world-wide fame as one of the greatest lyric sopranos of her generation.

Louisa Tetrazzini

BERKELEY PREP SCHOOL
Tristate School—Co-Educational—$16 per Month
All High School Subjects
1069 Boylston Street, Boston. Tel. Com. 0262

HUGE MERGER FOR N. E.

Continued from First Page

England power world whose holdings have been enormously expanded the past few years under the leadership of President Frank Sprague.

TENNEY DUE HOME

Charles H. Tenney, nestor of the Massachusetts lighting industry, whose stride to influence in the closely settled area north of Boston has been one of the epics of New England industry, will return from a Southern trip early next week for the final negotiations.

Although the financial structure of Massachusetts Utilities Associates will remain apart from these negotiations, New England Power Association is understood to own about one-fourth its stock and to have a long-term contract for the operation of its 45 plants.

By this consolidation, control will be effected very largely over Massachusetts from the Connecticut River to the Atlantic seaboard, involving possibly two-thirds the population.

The new unit will serve that wide territory with the exception of Boston, which is served by the Edison; Lynn, which has its Independent local company; and the quarter sections to the south of Boston by Stone & Webster and the Associated Gas & Electric system. Its dominance north of Boston to the New Hampshire and Vermont lines would be practically supreme.

AIMS TO CUT RATES

This union of interests is certain, to produce the common efficiencies and economies and the improvements of service for benefit of the consumers, according to the optimistic view of its sponsors.

Ultimate reduction of rates will be among the future benefits, it was predicted.

Because of the construction of the great new dam at Fifteen Mile Falls, in New Hampshire, the New England Power Company has a surplus of power sufficient to supply entirely the communities in which the Tenney interests operate. Its power lines run down to the distributing plant at Tewksbury, adjacent to this northern territory.

Unless the union is completed, it is said that the Tenney interests will be required to construct new steam plants to meet the expanding demands for electrical energy in its present territory.

Aimee Reported on Pacific Cruise for 'Nerve Cure'

Los Angeles, Jan. 30 (US)—Reports today that Aimee Semple McPherson was on board a transpacific liner in search of health and seclusion, followed developments in her latest dilemma of ermine coats and Hungarian barons.

One report was that the noted evangelist and her daughter, Roberta Semple, were sailing towards the Orient in hopes that the long sea voyage would bring back Mrs. McPherson's old vigor and restore her shattered nerves.

TALKED OF VOYAGE

Receipt of crank letters and demands for money which her attorney, W. Joseph Ford, says have been coming in numbers the past few months is said to have hastened the departure of the evangelist.

Ford and Dr. Edward Huntington Williams, nerve specialist, were non-committal when told of the reports from San Francisco that Mrs. McPherson was China-bound.

"I really do not know where she is. We discussed a sea voyage but she did not tell me where she would go," Dr. Williams said.

"LOANED" HER COAT

Ford made no new admissions regarding receipt by Mrs. McPherson of her valuable ermine coat and a letter from a mysterious "baroness" who is said to have demanded $20,000 as "back pay" for a baron-husband who was to have followed Mrs. McPherson as an evangelistical assistant.

The ermine coat arrived a day before Mrs. McPherson's departure, and only after $900 was sent to Hungary for its return. Mrs. McPherson's story to her close friends was that she had loaned the coat to a Hungarian baron to raise a temporary loan for him and that he had failed to return it.

Moth Expert Blames Politics for Ouster

Thomas E. Berratt, gypsy moth superintendent in Saugus was discharged yesterday. He said he was the victim of "cheap politics."

W. Charles Sellick, town constable, was given the post.

15 Tons Crash, and Death Misses All

WITH A ROAR that was heard far away, 15 tons of concrete blocks that formed the coping of the building, crashed to the sidewalk in front of a row of stores at 1613 to 1633 Cambridge st., Cambridge, last night. Strange to say, no one was hurt, but two men narrowly escaped when the avalanche of stone came hurtling to the ground. (Staff photo.)

STORY ON PAGE 3

ASIA'S WOMEN FOR REFORM

Lahore, Punjab, India, Jan. 30 (AP)—Resolutions against child marriage, polygamy, opium, alcohol, white slave traffic, child labor and another urging raising of the age of consent for girls to 16 years were passed today by the Asian Women's Congress, representing the women of a score of Oriental countries.

In the concluding session Mrs. Sarojini Naidu, released this week from Yeroda prison, Poona, where she was confined for offenses growing out of the civil disobedience campaign, was elected president of the congress as a "recognition of her services for India's advancement."

Delegates to the congress urged that in order to promote religious tolerance, love and harmony among all communities, the lives and teachings of all the great religious leaders should be taught in public schools and colleges.

John W. Davis May Be Chief Counsel for Butler at Trial

Continued from First Page

in the seclusion of his home and would not talk.

Butler married Miss Ethel Conway Peters of Philadelphia in 1905. They had two sons and a daughter and his family has gone with the general wherever his varied career has taken him.

FRIENDS IN CONGRESS.

Like so many distinguished American fighters, he is of Quaker stock. His father was the late Thomas S. Butler, a representative from the Delaware-Chester district of Pennsylvania, and for many years chairman of the House naval committee.

The general has many friends in Congress, and reverberations from his pending trial may be heard on Capitol Hill.

There have been rumors since the Philadelphia speech that Butler intended to resign to accept a private position. His friends and he, himself, have scouted them.

HEFLIN HINTS APOLOGY.

In the Senate, Heflin of Alabama, said he was "getting tired of this kow-towing to the monarchs of the old world."

"Why should an American general bow down and crawl in the dust to the most red-handed tyrant on earth—Mussolini— the monarch of the old world?" he asked.

He demanded that before Butler is disciplined an investigation should be made into the truth of the statement that Mussolini ran down a child and did not stop.

"It sounds exactly like Mussolini," Heflin said.

"I stood here three years ago and related stories of Italian Masons being murdered at the instance of Mussolini. There were 127 of them in one night, if I remember correctly.

TELLS OF 'SLAUGHTER'

"They were followed to the lodges and butchered and their bodies thrown out of the windows. The grand master of the Masons in Italy was sent to prison by Mussolini and put in a dark dungeon and kept there until his eye-sight failed."

Heflin said the reason the people in Italy have not been against Mussolini is because they haven't any arms.

"Government Yellow," Butler, Jr., Note Says

"The government is too diplomatic—this is another word for yellow."

Mates of Smedley D. Butler, Jr., son of Gen. Butler and civil engineering student at Massachusetts Institute of Technology, found that note today in his room at Delta Psi, Tech fraternity house.

Young Butler left for Quantico last night where his father is under arrest for his utterances against Premier Mussolini. He is on a week's leave, fraternity brothers explained.

Duce Says He Has Forgotten Butler Case

Washington, Jan. 30 (AP)—Premier Mussolini cabled to Italian Ambassador De Martino today he had felt sure that he would obtain "just and prompt redress from the fairness, the loyalty and the friendship of the American government and the American people whose respect for the truth is well known to me," after the incident in which Gen. Butler, of the Marines, made derogatory remarks about him.

Mussolini's message said:

"I felt sure that I would obtain just and prompt redress from the fairness, the loyalty and the friendship of the American government and the American people whose respect for the truth is well known to me.

"Will you please communicate to the federal government that I consider closed the incident which for my part I have already forgotten."

Meanwhile, a protest against the arrest of Major-General Butler for his criticism of Mussolini was made in the Senate by Senator Heflin, of Alabama.

It was said at the White House today that President Hoover had taken no part in the developments presenting the note of apology sent to Italy.

Club Where Gen. Butler Spoke Is Exclusive One

Philadelphia, Jan. 30 (AP)—The Contemporary Club of Philadelphia, where Maj.-Gen. Smedley D. Butler talked himself into a court martial, is an old established cultural organization of this city.

It has no clubhouse but meets once a month from November to April to discuss contemporary problems relating to politics aside from partisan questions, sociology, literature, art and international affairs.

The membership is by invitation and is limited to 200. The meetings are held at the Bellevue Stratford Hotel and each member is permitted to invite two guests.

Youth Hitchhikes 2000 Miles for $3

Worcester, Jan. 30 (AP)—With a consuming desire to see his maternal grandparents, Mr. and Mrs. G. F. Read, 264 Suncoast st., William Beaulieve, 17, of Dumont, S. D., just couldn't wait until he'd earn a full railroad fare to make the trip. With $10 in an inside pocket he started for Worcester by way of the hitchhike route and made it in six jumps, covering the distance of more than 2000 miles in six days, at a total expense of $3.

Decision on Tarr Meets New Delay

Washington, Jan. 30—The anticipated announcement of the reappointment of Frederick H. Tarr as U. S. district attorney at Boston has encountered new and unexpected delay.

Though the Department of Justice denied that there had been any change of front, it was said that it might be several days and perhaps longer before the President or the attorney-general would officially make known their decision.

WHAT DO YOU KNOW?

In Today's News	*Answers on Page*
1. Why was Rudy Vallee's enemy discharged?	17
2. Who orders probe into school system?	17
3. Who is new Navy coach?	19
4. What is condition of girl in Riverway shooting?	15
5. Who seizes control of Boston bootleg traffic?	3
6. Why does Sen. David I. Walsh urge big navy?	2
7. What local heavy has quit ring?	19
8. How many were hurt in $1,000,000 N. Y. fire?	3

LONGFELLOW KIN FIGHT TO SAVE TRADITIONS OF PLAYGROUND

BOULEVARD IS OPPOSED IN CAMBRIDGE

Objectors Fear Project Would Kill Identity of Land Given City by Poet

The kin of Henry Longfellow were among 300 prominent citizens of Cambridge, many of them women, who appeared before the legislative committee on Metropolitan Affairs today in support of Representative Charles T. Cavanagh's bill to safeguard the identity and traditions of a playground willed to Cambridge by the poet.

The bill seeks to prevent construction of a highspeed motor boulevard between the Longfellow playground and the Charles river in connection with the remodelling of the river waterfront in Cambridge under an act passed last year.

MAY LOSE IDENTITY

The Cavanagh amendment would divert the proposed river roadway and carry the playground to the river edge. The parcel of two or more acres was bequeathed to the city of Cambridge as a permanent recreation ground and "breathing space" by the famous poet in 1884.

In 1921 it passed under the control of the Metropolitan Park system without adequate designation with the result that members of the Longfellow family and residents in the vicinity generally fear the playground might lose its identity in the development work under way.

KIN OF POET HEARD

Mrs. Anna Louise Thorp, daughter of the poet, was applauded when she spoke in favor of the Cavanagh amendment. She said she sincerely hoped the playground would be preserved for the purposes for which it was given.

Representative Cavanagh said nothing in years had so aroused public interest in Cambridge as the plan to avert a roadway passing between the park and the river.

Miss Louise M. Parker of Berkeley st., Cambridge, also opposed running a road between the playground and the river. Miss Emily Sibley presented a petition signed by nearly all residents in the vicinity of the playground endorsing the bill. She said that diverting the proposed road as planned in the Cavanagh bill would mean a loss of not more than six seconds to motorists over the route designated in the act adopted last year and the removal of nine trees.

Dead Man Found by Girl May Be Robber

Chicago, Jan. 30 (AP)—A 10-year-old girl, playing last night near an automobile that had stood in Lincoln ave. for two days, discovered in the rear of the car the body of a man who had been shot todeath.

The police believe he was one of the robbers shot Monday when the Weibodt department store was robbed of $19,000. The dead man was identified as George Smith, who served six months for burglary in 1916, and resembled one of the five Weibodt robbers.

2 Held as Train Wreckers

Monterey, Mexico, Jan. 30 (AP)—Jesus Vazuies and Armando Flores were in jail here today awaiting trial on a charge of attempting to wreck the northbound Mexico City-Laredo passenger train Wednesday.

Women Battle to Save Longfellow Playground

MISS SIBLEY MISS PIPER MRS. PARKER MRS. BRIGHAM MRS. THORP MRS. CHASE MRS. EHLER

GROUP OF CAMBRIDGE citizens who appeared at a hearing in the State House today in favor of a bill to safeguard the identity of a playground willed to the city of Cambridge by the poet Henry W. Longfellow 35 years ago. The group includes Miss Emily Sibley, Miss Elizabeth Bridge Piper, president of the Cambridge League of Women Voters, Mrs. George H. Parker, who made the league's argument in favor of the bill; Mrs. Henry Randolph Brigham, Mrs. Joseph G. Thorp, daughter of Longfellow; Mrs. Carroll Chase, chairman of the legislation committee, and Mrs. Victor Ehler. (Staff photo.)

'RACKETEERS' IN CONGRESS

Washington, Jan. 30 (INS)—The word racketeer was applied today to quite a few members of Congress.

Representative Stone (41.), Oklahoma, charged them with being "racketeers of the payroll" by carrying their wives, daughters and other relatives on their payrolls "at high salaries when it is a well-known fact that they perform practically no labor to earn the salary."

He introduced a bill in the House which would forbid any executive, legislative, ministerial or judicial officer to appoint or vote for the appointment of any relative to a government position.

Stone said many of the 5,000,000 unemployed persons are capable of holding the government posts now held by relatives of Congressmen. He patterned his measure after a similar law which is in effect in his state.

Wife Saw "Divine Healing" as Caresses

Los Angeles, Jan. 30 (AP)—Raymond Ward Phillips, who described himself as a divine healer, testified yesterday that his wife, while looking through a keyhole, mistook treatments designed to improve the health of Muriel Bermudez for caresses.

"I was not making love to her," Phillips said.

Mrs. Phillips is suing Miss Bermudez, daughter of the Nicaraguan consul in London, for $100,000.

Newton Aldermen Prepare 1931 Budget

With few changes in the recommendations of Mayor Sinclair Weeks, the finance committee of the Newton Board of Aldermen last night prepared its report on the 1931 city budget to be presented to the board for action next Monday evening. The Mayor's estimates for the budget totalled $4,495,253.37 to be raised by taxes and $300,414 to be expended from water revenue.

New Insurance Law

Mexico City, Jan. 30 (AP)—A measure compelling foreign insurance companies operating in Mexico to invest their reserve funds for Mexican policies in Mexican securities became effective today.

Sperry's Crack Detector Makes Rail Travel Safer

New York, Jan. 30 (AP)—Alive, Elmer A. Sperry, the "iron mike" gyro wizard, made ocean travel safer. His latest discovery rises posthumously to rid railroad travel of the disasters due to "rail cancer."

Sperry died a few months ago, while trials were incomplete on his last major scientific achievement, an electrical detector of the invisible cracks in rails which have been a source of accidents since the beginning of railroading.

Harcourt C. Drake, research engineer, tells how Sperry caused an electric current to disclose the tran verse fissures within the interiors of rails, fissures which grow like living things, their presence often unrevealed by so much as an exterior scratch, until the rails fall apart.

"The most important point is that the transverse fissures are now being located before they can cause any damage," says Drake.

PASTOR'S PLEA WINS FOR BOY

Intercession by the Rev. William E. Austill, pastor of Newton Highlands Methodist Episcopal Church, won a continuance in the case of Robert S. Hooper, 18, of Walnut rd., Newton, in Newton Court today, from Judge William F. Bacon.

The boy is charged with using an automobile without authority. A companion, Walter J. Campbell, 18, of Union st., Newton Center, was sent to Concord Reformatory when found guilty of using an automobile without authority and receiving stolen property.

The Rev. Mr. Austill told the judge he knew the Hooper family, and asked for the continuance so that he might talk with the boy. The case was continued to Feb. 16.

Taxi Driver Hit by Another Cab

Ralph Evans, 40, a taxi driver, of 775 Tremont st., South End, suffered a fracture of the right leg today when he was struck by another taxi at Tremont and Brookline sts., South End. He was taken to City Hospital in the other taxi, operated by Edward M. Manning of Vale rd., Dorchester, according to police.

Mt. Desert Narrows Project Rejected

Washington, Jan. 30 (AP)—Disapproval of the proposed improvement of Mount Desert Narrows, between Western and Eastern Bays, Maine, was reported to Congress today by Maj.-Gen. Lytle Brown, chief of army engineers.

UNDERPASS FOR STATION URGED

Prominent Bostonians appeared before the joint legislative committee on metropolitan affairs today in favor of a bill providing for sidewalks and underpasses in the construction of the traffic circle at Cambridge and Ohnal sts.

Romney E. Spring, author of the petition, argued that such construction should necessarily be concurrent with the construction of the Elevated station which is about to begin.

H. W. Barnum, Boston Elevated counsel, registered opposition to the burden of cost of such a proposed addition. He said the Elevated trustees were not willing that the underpasses and sidewalks be part of th epresent cost of the station.

Dr. Frederick A. Washburn, director of the Massachusetts General Hospital and the Massachusetts Eye and Ear Infirmary, argued the need of adequate approaches to and from the subway.

He said 10,000 people go in and out of the two institutions, "the bad, the lame and the blind," and should such sidewalks and underpasses be made part of the subway, it would enable these handicapped to cross from one side of the street to the other with safety.

Barnum argued that five times as many pedestrians as hospital patients use this part of the Elevated system and the cost of the construction should be provided for in other ways.

Among others who spoke in favor of the facilitated approaches to the subway were Percy A. Atherton, James M. Hunnewell and Henry B. Kimball.

Here's a New Fish Story—and True!

Portsmouth, N. H., Jan. 30 (AP) Friday's fish day with a fish story by William W. Cash. Walking through the navy yard today, Cash heard a dull thud behind him. Retracing his steps, he found a four-pound pollock on the icy sidewalk. With ocean water more than a flying fish's jump away, he was puzzled to know where it had come from.

While he pondered he heard unusual noises overhead and he saw five seagulls fighting furiously. They landed and continued the battle. One of them acquitted himself like a naval strategist, however, for, while the others fought, he slyly flew away with the fish.

Lynn Ex-Policeman Found Dead in Bed

Benjamin R. Wright, 68, of 7 Thompson circle, Lynn, former policeman, was found dead in bed today by his wife. Heart trouble was attributed as the cause.

Wright was retired from the police department about a year ago due to poor health. Besides his wife he is survived by a son and daughter, Walter B., and Mrs. E. M Harlow of Ayer.

Funeral services will be held from his home Monday.

Havana Papers Publishing Again

Havana, Jan. 30 (AP)—The main Havana newspapers, Diario de la Marina and El Mundo, which had been interdicted, were allowed to resume publication today by President Machado. The President said that he hoped they "would behave themselves."

MIDDIES WIN IN OUSTER FIGHT

Washington, Jan. 30 (AP)—The Walsh resolution providing for reinstatement of two Naval Academy students who were dismissed for taking two girls, dressed as midshipmen, into the mess hall at Annapolis, was favorably reported today by the Senate naval committee.

The two former midshipmen, Lawrence L. Myatt of Quincy, Mass., and Miller S. Burgin of Jacksonville, Fla., appeared before a naval sub-committee and described the incident as a "prank."

Senator Walsh, Democrat, Massachusetts, was author of the reinstatement resolution. The committee amended it to provide for their return to the academy after a two-year interval instead of one as provided in the original measure.

Public Hearing on Liquor Law Refused

Providence, Jan. 30—Demand that a hearing on pending liquor legislation be public instead of conducted behind locked doors, was made in the House yesterday by Representative Edmund W. Flynn of Providence, Democratic floor leader, just before the special committee in charge of the hearing ordered the chamber cleared of all but invited guests.

The demand which was contained in a resolution calling for a real public hearing," was voted down by the Republican majority, 46 to 35.

Woman to Exhibit Her 'Egg Paintings'

New York, Jan. 30 (AP)—Chartal Queneville, French woman artist, who uses pickled cheese and yolk of egg in her painting processes and prefers a pipe to cigarets, opens an exhibition at the Seligman galleries on Monday.

The earliest known paintings were perhaps mixed with yolk of egg and a little vinegar. Her work has been exhibited in London galleries. She was born in Normandy and is the wife of Adolph Wallis, a pianist.

800 Going Back as Danville Strike Ends

Danville, Va., Jan. 30 (AP)—Danville's four-months'-old textile strike was at an end today and 3600 union workers prepared to ask the mills for reinstatement.

C. S. Garrison, public relations representative of the American Federation of Labor, said he understood the mills could re-employ from 800 to 1000 of the strikers immediately and others as machinery was put in order.

Whipping Post for N. Y. Urged by Jury

New York, Jan. 30 (INS)—Revival of the whipping post to combat crime in New York state was urged today in a presentment handed up by the Kings county grand jury. The foreman told reporters the jury had in mind the whipping post as now used in Delaware. The whippings would be public and the number of lashes administered would be fixed by law.

Illness of Juror Halts Maxon Trial

New York, Jan. 30 (INS)—Illness of a juror today forced a postponement until Monday of the trial of James M. Maxon, Jr., son of the bishop-coadjutor of Tennessee, charged with second degree murder in connection with the death of David Paynter, 73-year-old fellow-boarder.

Chemical Tariff for Italy Sought

Rome, Jan. 30 (AP)—Senator Guglielmo Marconi, reporting for the national council of research, today recommended to Premier Mussolini that the Italian chemical industry, particularly those branches producing therapeutical remedies, be protected against foreign competition, presumably by a tariff.

17 INJURED IN N. Y. FIRE; LOSS IS $1,000,000

One Man May Have Perished; $40,000 Marionettes Destroyed in Broadway

New York, Jan. 30 (AP)—Fire levelled a six-story building on upper Broadway early today, driving more than 200 persons into the cold, injuring 17 others and throwing the great White Way into a turmoil.

Two firemen were badly burned when the fourth floor collapsed, dropping an entire hook and ladder company to the floor below. Two newspaper photographers were hurt a block away when flashlight powder prematurely exploded, mangling the left hand of one and possibly blinding the other.

HUNDREDS ESCAPE

Tenants of 190 apartments on the upper five floors scurried to safety via elevators, fire escapes and metal bridges leading to adjoining buildings. Many of them were artists and theatrical folk.

Total loss in the fire, one of the worst in New York in 30 years, was estimated at $1,000,000.

Mrs. Sue Hastings bemoaned the destruction of 500 little wooden "men" and "women" who made up the cast of her Marionette show. The Marionettes were the collection of a lifetime and valued at $40,000.

It was feared today one life, possibly others, had been lost in the fire, but the ruins were too hot to investigate.

ONE REPORTED MISSING

One tenant told police he believed a man who lived on the fifth floor had failed to escape.

The scene was the Lincoln square building, known also as the Miller building, at 66th st. and Broadway. It houses an arcade leading to Loew's Lincoln Square Theater, in a separate structure, and shops on the ground floor. The construction is of wood and brick.

Starting on the third floor about midnight, the fire spread rapidly. Five alarms were sounded and approximately 57 per cent of fire apparatus responded.

Some 400 firemen fought the flames from every conceivable vantage point.

THOUSANDS RUSH TO SCENE.

In spite of this, the fire attacked a six-story building adjoining on the south and destroyed three floors. The theater building was not damaged, all its patrons had departed before the blaze began.

Meanwhile, Broadway was in the throes of the greatest excitement in years. Thousands flocked to the scene from all parts of the city

Gunnar H. Berg to Address Boy Scouts

Gunnar H. Berg, director of volunteer training for the National Council, Boy Scouts of America, will be the speaker at the annual meeting of Norumbega Council, Boy Scouts of America, at the Brae Burn Country Club, West Newton, Tuesday evening.

Refuses Fire Post

Commander R. G. Copeland of the Malden Boy Scouts today notified Mayor William A. Hastings that he is not to be considered a candidate for fire commissioner.

Romance Flickers Out

JEAN HARLOW, film star, who has been granted a divorce from Charles F. McGrew, rich Chicago broker. She said he swore at her and smashed up their furniture. A year ago she won a decree, but this one was later set aside. Miss Harlow wed McGrew in 1929, when she was only 16.

DE VOE JURORS COPING FALLS CENTER OF ROW FROM ROOF

Los Angeles, Jan. 30 (INS)—Seven of the 12 jurors who decided Daisy De Voe was guilty of stealing a $825 coat from Clara Bow today found themselves the center of a row between the district attorney's office and Atty. William Bierne over an attempt of the latter to have them impeach their verdict.

The jurors first were induced by Bierne to go to his office where, it was learned, they discussed signing affidavits which might have resulted in Miss De Voe getting a new trial.

Learning of this move, Chief Deputy Dist.-Atty. R. P. Stwart went to Judge W. C. Doran's court and asked the jurors to come to his office. There, according to Stewart, they announced that they were not going to sign affidavits for either side.

Tribesmen Executed

Rome, Jan. 30 (AP)—Seven tribesmen were executed for treason following the capture by Italian troops last week of the town of Cufra in Tripoli, a report disclosed today.

Expansion of ice in a crevice between the top of the wall and the coping of a row of stores at 1613-1633 Cambridge st., Cambridge, is believed to be the cause of the 15-ton coping crashing to the sidewalk last night.

No persons were injured although several customers and employes were in some of the stores.

Two unidentified men escaped being crushed when they stepped into a doorway just before the heavy concrete blocks fell with a roar that was heard far away.

All to Arms! Smed's Spilled the Beans

By ARTHUR "BUGS" BAER

GENERAL BUTLER said the Duce was a crash-and-scram driver and now—

MUSSOLINI has landed and the—

MARINES are well in hand. The general got the story from—

CORNY VANBERBILT, JUNIOR, which proves a man in the rumble seat is no eye-witness. The whole thing has got—

SECRETARY STIMSON madder than a beaver trying to chew down an iron lamppost. No American citizen can insult a—

DISTINGUISHED FOREIGNER without vote of—

CONGRESS. Looks like—

NEWT BAKER had better start pulling numbers out of that hat again—unless—of course—

SMEDLEY apologizes and says if there is anything he said he is sorry for is glad of it—now we can have another war—and pay—

FOTH BONUSES at once. After all it proves that a real soldier thinks that—

PEACE is only a leave of absence.

(Copyright, 1931. Distributed by Universal Service, Inc.)

Victim of Coast Guard Shot

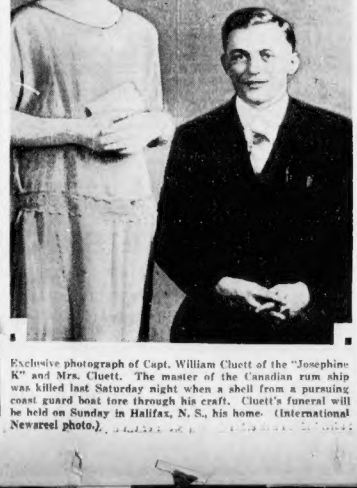

Exclusive photograph of Capt. William Cluett of the "Josephine K" and Mrs. Cluett. The master of the Canadian rum ship was killed last Saturday night when a shell from a pursuing coast guard boat tore through his craft. Cluett's funeral will be held on Sunday in Halifax, N. S., his home. (International Newsreel photo.)

Chorus Says 'Papa's Not a Bootlegger'

TEN CHILDREN, ranging from 2 to 18 years, appeared in municipal court at Los Angeles to plead with a jury not to send their father, Mitchell Solokolowski, to jail, saying he never sold any wine for cash. He was accused of selling a jug of wine, which he claimed he gave to a friend. Here are the 10 children and their mother. (I. N. R. photo.)

EVENING SCHOOL OF LAW
33rd Year
NORTHEASTERN UNIVERSITY
Students now enrolling for midyear courses
312 Huntington Ave.
Tel. Ken. 5800

COMPROMISE IS SOUGHT ON BONUS

Washington, Jan. 30 (INS)—Concerning enactment before March 4 of a bill converting the soldiers bonus into cash, administration leaders today were seeking a compromise draft to overcome President Hoover's objections.

Talk of the President's spokesmen was that the bill would pass but would be vetoed if it came anywhere near "draining the Treasury."

"I think it will pass before March 4," said Senator Moses (R.) of New Hampshire, "but it certainly is running into a veto."

Leaders were known to be conferring with American Legion officials regarding a scheme whereby the bonus could be paid without the necessity for a bond issue, to which the Treasury objects. Another plan would increase the borrowing facilities for the veterans certificates.

With further hearings of the Senate finance committee deferred, probably until next week, and House hearings on numerous bills about to begin, belief spread that a compromise might result from this or from the Garner bill in the House, and one proposed by Senator Conally (D.) of Texas in the Senate, providing for cash payment of the bonus certificates on the basis of their present value.

Banker Sees Danger in Payment of Bonus

Washington, Jan. 30 (AP)—J. Herbert Case, chairman of the New York Federal Reserve Bank, testified to the House ways and means committee that "the mere discussion of the possibility" of a government bond issue to cover cashing veterans' compensation certificates has weakened the general bond market.

The banker warned that the program would "depreciate a considerable portion of the assets of the banks of the country" and "delay restoration of more normal conditions and fuller employment."

Woman Golfer Flees "Hippo" Hazard

New York, Jan. 30 (AP)—There are awful hazards on some links in Africa. Miss Ruth Hardy, Brooklyn school teacher, back from Uganda, is telling her friends that she drove a trap and her ball hit a sleeping hippopotamus. She had 55th st. at which nothing to do but return to the clubhouse.

Norma Talmadge Resting

WINTER VISITOR AT PALM BEACH. Norma Talmadge, well known stage and screen star, and wife of Joseph Schenck, motion picture producer, pictured in her wheel chair at Bradley Beach, Florida. (International Newsreel photo.)

Debutante to Sell Books at $1000 Per

New York, Jan. 30—Miss Barbara Barnes, recent debutante and Junior League member, is associated with a book shop to be opened on February 2 at 137 East 55th st., at which nothing to be offered for sale is more than $1000.

BAD JOHN, FEUD LEADER, DIES

Pound, Va., Jan. 30 (AP)—"Bad John" Wright, 58, who furnished the inspiration for the character "Devil Judd" Tolliver in John Fox's "Trail of the Lonesome Pine," died today in his native Cumberlands, a few miles from this mountain village.

For years "Bad John" was a leading figure in the mountain feuds of this section, and later as an officer of the law, was one of the most colorful characters of the time when "the law" was pushed westward into the mountain country.

He is definitely known to have killed nine men, and the estimate ran as high as 36, but the mountaineer, while willing to tell thrilling stories of his career, never set a difinite estimate.

"Bad John" became ill many months ago and grave fears were expressed last fall. He is survived by a large number of relatives.

Turkish Sheik Is Near Death in Jail

Istanbul, Turkey, Jan. 30 (AP)—Sheik Esaad, so-called Turkish Rasputin, is dying in prison at Menemen and probably will not live to hear sentence pronounced on him Feb. 3 for his part in the recent Menemen religious revolt.

It was believed that 37 of those accused would be sentenced to hang, among them Sheik Esaad.

Girl Gives Up Society for South Sea Isle

London, Jan. 30—Because she is weary of the distractions of modern social life, Miss Brenda Dean Paul, beautiful 23-year-old English society girl, is leaving England in March to live permanently on the island of Tahiti, in the South Pacific ocean. She is a daughter of Sir Aubrey Dean Paul and Lady Paul, of Westward Ho, Devonshire.

Industries Needed in War, Says Payne

Washington, Jan. 30 (AP)—Assistant Secretary Payne of the War Department, speaking before the sixth Women's Patriotic Conference on national defense, said: **"Industrial mobilization is essential if the economic burden of any future war is to be equally distributed, or is to be borne at all."**

Mate Already Wed, Wins Annulment

Washington, Jan. 30 (INS)—Mrs. Mary Edith Bird Ramsey today held an interlocutory decree of annulment of her marriage to Harold Freemont Ramsey, of New York.

Mrs. Ramsey charged her husband claimed to have been divorced when they married in June, 1928, but she later learned he was still legally married to the first wife.

Rum Killing Report Expected in Week

New York, Jan. 30 (INS)—Members of the board of inquiry into the coast guard firing on the Canadian schooner Josephine K. in which the craft's captain, William Cluett, was fatally injured, ended their investigation today. The board's findings were sent to the commander of the coast guard service in Washington and a public report was expected to follow in a week or ten days.

SENATE SEAT 'PAID FOR'

Washington, Jan. 30 (AP)—Allegations that former Senator Thomas F. Bayard's Democratic nomination for the Delaware senatorship was "bought and paid for" were made today before the Senate Campaign Funds Committee.

Wright Dixer, unsuccessful Democratic candidate for Congress ebtributed Bayard's nomination to John J. Raskob, Democratic National chairman, and P. S. DuPont.

Romance on Rocks, Woman, 70, Says 'Never Again'

With her late but first marriage ending in the Middlesex divorce court, Mrs. Elizabeth Thompson, 70, of Pomeworth st., Stoneham, said "never again" today as she testified in her suit against her husband, charging cruelty.

Mrs. Thompson married William H. Thompson, now 76, eleven years ago in Stoneham.

She testified she left him last April and recited a list of alleged cruelties that was climaxed with an incident she said brought bruises to her arm.

"He twisted my arm and bruised it—Oh, I'll never marry again."

"How old are you, Mrs. Thompson?" Judge Beane inquired.

"I'm 70 and my husband is 76," she replied.

The testimony continued and at its end Judge Beane took the case under advisement.

SLAIN MARINES' BODIES LAND

Norfolk, Va., Jan. 30 (AP)—The naval transport Vega, with the bodies of five Marines killed by Nicaraguan bandits several weeks ago, docked at the Hampton Roads Naval Operating Base today.

The bodies of the Marines were taken to the Naval Hospital Portsmouth, where preparations were made for their disposition in accordance with the wishes of relatives.

40 PRISONERS FLEE JAIL FIRE

Enid, Okla., Jan. 30 (AP)—About 40 prisoners, trapped by flames in the jail on the fourth floor of the county court house, were released and fled to safety before the building was destroyed by fire here last night.

Most of the prisoners stood about in the crowd that gathered to watch the fire. They later were assembled by officers and marched to the city jail.

Filene's Automatic Bargain BASEMENT for MEN

★★★ *Just out of their wrappings as we go to press—Saturday*

bought at AUCTION

part of the liquidation stock

Pilgrim Knitting Mills
East Boston

MEN'S—WOMEN'S—BOYS'

SWEATERS

plenty of heavy shaker knit style

MEN'S all wool shaker knit crew or V-neck, pullover or rolled collar coat sweaters—sizes 36 to 46 in lot.

Women's wool, wool and cotton, some coat sweaters in plain or novelty weaves—sizes 34 to 44 in lot.

Boys' heavy shaker knit wool and cotton, crew or V-neck pullover sweaters in sizes 8 to 16.

$1

Women's 3-pc. Knit Suits $2.95
Mostly one-of-a-kind—sizes 14-42 in lot.

83 Knit Dresses $2.59
One-of-a-kind, etc. Sizes 14 to 46 in lot.

OUR PLAN (Originated by Filene's)
If not sold as we say the first week, the automatic plan forces the price down 25% after 12 selling days, 50% after 14 selling days, 75% after 16 selling days. Goods unsold after 20 selling days given away to charitable institutions.

Hundreds of other bargain lots not advertised—no mail orders.

JORDAN'S 80th BIRTHDAY SALE

Saturday LAST DAY *of* SALE

Jordan's greatest of Birthday Sales closes with these final values!
Order by phone (HUBbard 2700) Saturday until 9 P. M.

Garbage Receptacle

95c

Galvanized inner-container, guaranteed water tight. Colors of ivory-and-green, solid green, solid blue. This cover is readily lifted by the foot-pedal — eliminates handling. Buy one on this last Birthday Sale day! Third floor—annex.

Vegetable Binets

89c

Another opportunity to save money at Jordan's in the last day of the Birthday Sale. Note the three sections with the holes in the sides for ventilation. Made of sheet metal with green lacquer. Third floor—annex.

Triple Saucepans

$1.00

Save gas by cooking three foods at once over one burner—with this saucepan set. It is exclusive with Jordan's at this low price. Each section has a capacity of three pints. Handle is detachable—fits either section. Third floor—annex.

Radiator Cover at

95c

A typical last day value in this 80th Birthday Sale. Humidifying unit is rust-resisting, "Apron" back prevents walls from becoming smudged. Standard size. This cover adds much to the beauty of your home. Usually $1.49. Third floor—annex.

3-Qt. French Fryer

98c

This 3 quart French Fryer has a specially designed wire basket, shown in the sketch above. The pan is made of hard, durable, seamless aluminum—will not rust. Saturday is your last opportunity at this price! Third floor—annex.

Breakfast Sets at

$4.95

Saturday is the last day for this unusual 80th Birthday Sale price! The landscape all-over design (note sketch) is in colors of blue or pink. Made of English semi-porcelain. Set includes complete service for six. Fourth floor—annex.

Lady Pepperell
SHEETS AND CASES

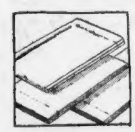

$1.29

81x99 inches. Regularly $1.75! Other sizes and prices:

Torn Sizes	Were	Sale
63x99	$1.50	$1.19
72x108	$1.75	$1.29
90x108	$2.10	$1.49
PILLOW CASES		
42x38½	.40	.35
45x38½	.45	.38

Luggage Rack, Tray

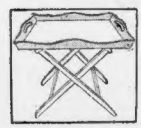

$5.00

Luggage rack complete with tray of selected hard wood, with maple or walnut finish. Tray is 22x15 inches. Rack 22 inches high. Folds easily (camp construction)—see sketch. Be early Saturday, last day. Fourth floor—main store.

Children's Undies

39c

Non-run rayon vests and full-gathered bloomers with "French leg. Some panties. They are the 50c kind that look like silk and wear like cotton. In flesh, the youngster's first choice. 6 to 16. Third floor—main store.

Fine Toddle Dresses

$1.10

For dainty toddlers who need something unusual in their wardrobes. Machine-made dresses with just a touch of hand-work that makes them exquisite. Panties. Made of practical spring prints, 1-3. Third floor—main store.

Rayon Flat Crepe

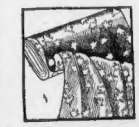

79c yd.

Realize the importance of prints this Spring? Succumbed to rayon's beauty yet? A fabric that looks like silk; has the tenacity of cotton! Save 40c a yard now! Newest patterns, distinctively Jordan's. 36 inches. Street floor—main store.

Spring Dresses

$11.00

For women! Little women! Misses! Junior misses! Plain crepes! Plaids! Prints! Sheer wools! Black, navy or high shades! Jacket dresses! Coat dresses! Two piece effects! Second floor—main store.

Chiffon Hosiery

98c

Sheer and durable, with a special TWIST to make them permanently dull! Regularly $1.50, all with all-silk Picot tops, French heels. 3 prs. $2.90. Important fashion shades including BROWNS! Sizes 8½ to 10½. Street floor—main store.

Mixed Nuts, Pound

69c

Nuts that are of first quality—delicious, delectable!—at considerably less than regular prices. Over 10,000 lbs. sold during Jordan's 80th Birthday Sale! Come in Saturday . . . the last day of the Sale. Street floor—main store.

Wrist Watches at

$5.95

The SAME watch that sold out 9 times in 12 weeks at $6.50! Shock-proof! 6-jewel movement. Chromium-plated cases. Styles for men and women. Save Saturday . . . the last Birthday Sale day! Watches—street floor—annex.

Kelvinator Electric Refrigerators $149.50

GIVE TO THE RED CROSS!

MASTERS SEES BIG WAR; HITS 'AGE OF IDIOCY'

By DAVID P. SENTNER.
International News Correspondent.
(Copyright, 1931, by International News Service)

New York, Jan. 30—"This is the age of idiocy—the age of brass and gas."

"There will be another world war within 25 years—it will be a peach."

"It is time America turned to cultivating the mind instead of its material comforts."

Edgar Lee Masters, American poet and author, in an exclusive interview with International News Service today word-pictured an America dominated by materialism and in the hands of various class interests.

SEES GREAT WAR.

"At the present time each class is trying to dig into the U. S. Treasury," he said. "If it keeps up, where is the money coming from?"

He expressed his belief that a major international conflict would develop within the next 25 years which would dwarf the World War in intensity and horror.

"Perhaps Russia may be the cause of it," he suggested.

"It is not impossible that an international prohibition incident such as the shelling of a rum-runner might involve this country in a war," he said. "Wars have been started by more silly things than that. All wars are silly."

MIDWEST HAS CHANGED.

He added:

"The Middle West has changed sharply from the days of my youth. Where once one lived simply, comfortably and enjoyably in a small community, the Middle West is now standardized."

Mitchell Refuses to Yield on Judgeship

Washington, Jan. 30 (AP)—Attorney-General Mitchell today made public a letter he wrote Senator Schal lof Minnesota on Jan. 28 in which he reiterated his refusal to recommend Ernest Michel for a United States district judgeship in Minnesota. Mitchell said:

"I cannot myself believe that it would be anything less than a reproach upon the administration of justice to select for the high position of Federal judge a lawyer whose firm he said had solicited accident cases."

Man Draws Line on Eleven In-Laws

White Plains, N. Y., Jan. 30 (AP)—Fred J. Snyder draws the line at living with his mother-in-law, father-in-law and nine brothers-in-law. Snyder, a New York Central brakeman, told about it today in Supreme Court where his wife is suing him for separation, averring he abandoned her. The husband said he was willing to make a home for her, but she refused to live apart from her family. Denying the wife temporary alimony, the justice remarked:

"If this story is true, you haven't any case."

Baltimore Shipping Man Ends His Life

Baltimore, Jan. 30 (AP)—Thomas E. Cottman, 52, prominent in business and social circles as president of the shipping company which bears his name, committed suicide today.

Mr. Cottman had breakfast with his wife and started for his office apparently in good spirits. Ten minutes later a pistol shot was heard from the garage. A servant found him with a pistol in his hand.

Red Cross Gets $4,000,000

Washington, Jan. 30 (US)—The American Red Cross today reported that the drouth relief fund has now passed the $4,000,000 mark.

Advertisement

TRUSS EXPERTS COMING TO BOSTON

The Rice Truss Experts, personal representatives of William R. Rice, Inc., Adams, N. Y., with physician registered in Mass., will be at Brunswick Hotel, Boylston St., Cor. Clarendon, Boston, Mass., from Mon. morning, Feb. 2, until Sat. evening, Feb. 7. Every ruptured man, woman and child should take advantage of this great opportunity.

The Rice Method for Rupture is known the world over. You can now see this Method demonstrated and have a Rice Appliance fitted to you absolutely free of charge unless you are satisfied to keep the Guild after seeing the Appliance adjusted and you are back perfectly and comfortably in fields. No harsh, deep-pressing springs; nothing to gouge the flesh and make you sore. Can be worn night and day with positive comfort. Soft, rubber-like composition pad, any degree of pressure required.

Don't wear a truss all your life when thousands have reported recovery through using the Rice Method. Why suffer the burden of rupture if there is a chance to be free from truss-wearing forever? Anyway, it will cost you nothing to come in and learn all about the Rice Method and the wonderful opportunity for help it offers to your case. Remember these Truss Experts will be there only six days, then your opportunity will be gone. Just ask at hotel desk for the Rice Representatives and they will do the rest. Hours 9 to 12 a. m., 2 to 8 p. m. or 7 to 9 evenings. Women and young children will receive personal attention of Expert Lady Fitter in separate apartments.

Don't miss this great opportunity to see these Experts in Boston.

WM. S. RICE, Inc., Adams, N. Y.

New York Ready to Meet Chapman Bid

Washington, Jan. 30 (INS)—New York's port authorities "are about ready" to equal the $6,282,000 the Paul W. Chapman shipping interests have offered to pay for the government's 1000 feet of piers in Hoboken, N. J., J. C. Jenkins, vice-president of the shipping board's Merchant Fleet Corp., said today.

Jenkins rejected an offer from the New Yorkers of less than the Chapman bid when they visited him here recently.

3 Slain in Anarchist Raid in Argentina

Buenos Aires, Jan. 30 (AP)—Two gangsters and a policeman were killed today when police raided what was believed to be a stronghold of a band of anarchist terrorists under the leadership of Severino di Giovanni, who was arrested last night.

Another of the band was wounded. The raid followed a similar battle last night in which a 13-year-old girl and a policeman were killed.

Woman, 59, Didn't Mean 'X's' for Kisses

Los Angeles, Jan. 30 (AP)—Love letters written by a woman of 59 can be quite technical, Atty. Arthur W. Kennedy agrees.

Kennedy asked Mrs. Adelaide Pottenger Hanson, 59, Los Angeles clubwoman, in Superior court, what she meant by the "X's" and "O's" in letters to his client, Wallace J. Blanchard, 58, who was suing her for $50,000 heart balm.

"In college I learned that 'X' represents an unknown quantity," replied Mrs. Hanson. "I thought he could take them to mean whatever he wanted to."

"And the 'O's'?"

"Well, 'O' is an open letter. It can mean much or little."

"Now, Mrs. Hanson," Kennedy pursued, "didn't you mean kisses and hugs by those letters?"

"No, I thought he could take them anyway he wanted to."

Blanchard lost the suit. It was proved he had been married to Carrie E. Blanchard of Boston.

Speed Test Hazardous Now

Daytona Beach, Fla., Jan. 30 (US)—Capt. Malcolm Campbell, British race driver, said today the beach conditions were not favorable now for his speed tests.

Soviet Forced Labor Bared by Bluebook

London, Jan. 30 (AP)—The British government today published in a bluebook documents dealing with Soviet labor legislation which were regarded as confirming assertions that much Soviet grain and timber sent abroad is produced under forced labor.

Aside from prisoners others may be compulsorily employed in loading or unloading grain cargoes and preparing and hauling timber.

Packing and Shipment Arranged
BOSTON STORAGE WAREHOUSE CO.
Phone Com. 1350 or Ken. 9050
Household Furniture STORAGE
Edward L. Wingate, General Manager

Don't say "It can't be done," until you've tried a Want Ad.

GILCHRIST'S JUBILEE WIND-UP

Friday and Saturday..Last 2 Days of our 75th Year

Smart Dresses

New prints, plaids and stripes! Plain cantons and soft chiffons!

Usually $10.75 $7.95

Many new jacket afternoon frocks, some fur trimmed Sunday night frocks, detachable sleeve "double date" frocks, and a large assortment of street and business dresses in prints, plaids and stripes. You'll scarcely believe your eyes when you see them! Misses', women's, junior misses', little women's.

Sheer Wool Frocks
For Street and Business Wear

Jersey and covet cloth one and two-piece dresses. Also a few canton crepes. Black, navy, brown, wine. Usually $5.75. $2.95

GILCHRIST'S—Second Floor

Boys' Overcoats

$8.99 *Regularly $12.75*

Boys' all wool, mannishly tailored overcoats, double breasted, belted models, wool linings. Smart shades of tans, browns, and greys. Sizes 5 to 9.

Boys' Wash Suits

Fine poplins, Belgian and Irish linen, new top pockets in trousers. Green, blue, orchid, yellow, tan, white. 3-10. $1.77

Bell Brand Blouses 2 for

Broadcloths in neat all over patterns and stripes. Bell Brand blouses are famous for long wear and durability. $1.00

GILCHRIST'S—Street Floor

Children's Shoes

Genuine Goodyear Welts

Usually $4.00 $2.95

Sturdily constructed, smart shoes in high or low styles. Black or brown. Sizes for boys and girls. Save!

Women's $5 Fashion Shoes

Wide selection of smart styles in pumps, straps and ties. Dull leather in black and brown and new combinations including genuine reptile trims. Spike, Cuban, hi-lo heels. $3.95

GILCHRIST'S—Fourth Floor

Steamer Rugs

Many Less Than ½ Price!

Originally $5.95 to $9.95 $3.99

Here are values that will move even those who now own steamer or motor robes! Famous Empire all wool robes, imported from England. Luxurious plush robes made by the American Woolen Co. Also all mohair and reversible robes in various color combinations. Values are marvelous.

GILCHRIST'S—Street Floor

"Commander of the Air" 1931 Screen Grid Table Radio

Way Below ½ Price!

Photograph Shows This Striking Walnut Veneer Table When Open

Manufacturers' List Price $106.06!

Licensed by R.C.A. $39.95

Complete with Six Champion Tubes

Here's What You Get for Only $39.95

	List Price
"Perfect Tone" Table	$45.00
Commander Chassis	37.50
Jensen Dynamic Speaker	7.50
6 Champion Tubes	16.00
Total List Price	$106.00

$5 First Payment and Balance on Easy Terms

Radio Dept. Open Evenings

Seamless Axminster Rugs

Choice of Sizes 9x12 or 8.3x10.6 $27.79 *Usually Sold at $37.50*

More of those splendid rugs that sold out last week!

This is one of those rug values that stands out like beacon light. Heavy seamless rugs . . . all fresh from the mill wrapping. In the newest 1931 patterns, including Persian and Chinese designs. You'll have no difficulty in finding just the rug to harmonize with your color scheme. Save on this great value!

Size 27x52 Scatter Rug to match, $2.99.

$1.29 Oval Rugs

Heavy quality braided rugs made of good clean stock. Fine assortment. Neat cord borders. 89c

Armstrong Felt Base

Because of a few slight misprints, these great savings are possible. Desirable colors and patterns. 9x12 size regularly $7.95. $4.99

	Comparative First Quality Price	now		Comparative First Quality Price	now
9x10.6 size	$6.95	$4.49	7.6x9 size	$4.95	$3.49
9x9 size	$5.95	$3.99	6x9 size	$3.95	$2.49

GILCHRIST'S—Fifth Floor

27-inch Velvet Carpet

Fine velvet hall and stair carpet in pleasing color combinations. Come in and anticipate your future needs now and save considerable. $1.59 *Yard*

$2.35 Inlaid Linoleum

Neat designs and colorings in a wide choice. Heavy quality, 6 ft. wide. Bring your room measurements and save at this price. $1.29 *Sq. Yd.*

Fine Percale Sheets ½ Price

Second choice, Cannon Featherlawn Sheets Woven of finest Egyptian cotton, hemstitched, drawn by hand

96 Sheets 63x99	$1.39	540 Sheets 72x108	$1.59
120 Sheets 63x108	1.49	66 Sheets 90x108	2.09
132 Sheets 72x99	1.49	45x38½ Cases	54c

Fine Bleached Sheets

Just 500 sheets, full size 81x99, of soft, bleached quality. Usually $1. While quantity lasts. 79c

Wool Filled Sateen Puffs (cotton)

Large bed size, made of high grade covering of sateen filled with 100% pure wool. Usually $5. $3.79

Living Room Pillows

Square and oblong. Damask and brocaded. Pure Kapoc filled. Usually $1.89 to $2.50. $1.49

Rayon Satin Pillows

Rayon satin and damask in plain colors. Square and oblong pillows. Usually $1.50. Save 50c! $1.00

GILCHRIST'S—Fourth Floor

Calfskin Bags

Usually $3 $1.69

New details of high priced bags — contrasting trimmings, darker linings and zipper closings. Also large size Tapestry Bags.

GILCHRIST'S—Street Floor

Rhinestone Bracelets

$1 *with safety chain*

Charming for wear with the new short sleeve frocks! Buy them for bridge prizes or extra special birthday gifts.

GILCHRIST'S—Jewelry Dept.—Street Floor

Boudoir Pillows

Attractively trimmed with lace and ribbon. All popular shapes, colors. 75c *Usually $1*

GILCHRIST'S—Street Floor

Umbrellas ½ Price

Imported fabric. Guaranteed rainproof. Choice of imported and domestic handles. *Usually $5.00* $2.50

GILCHRIST'S—Street Floor

50c Soft Chiffon Handkerchiefs

Beautiful with hand rolled hems or picot edge. Modernistic and floral designs. 29c each

Men's Handkerchiefs

With colored woven borders of fine lawn. In a good assortment of colors. 8 for $1

Porto Ricans

Four cornered pure linen hand embroidered in soft pastels. A value at this price. 8 for $1

Buffalo Leather Gladstone Bags

Usually $25.00 $13.95

Soft top and sides, oxidized or brassed hardware, flat key lock, well reinforced corners. All sizes.

GILCHRIST'S—Street Floor

Mail and Phone Orders Filled While Quantities Last. Call Liberty 9700

News and Gossip of Society in and About Greater Boston

Ushers at Many Charitable Events

MISS BROWN MISS CLARK MISS FROST

MISS CATHERINE BROWN, Miss Anna Clark and Miss Barbara Frost, debutantes of last season, are earnest workers for the success of the Junior League activities. They are much in demand for usher and ticket duty for various charitable events.

Opera Devotees Flock to Hear Mary Garden

LIKE A BREEZE FROM the golden West, the applause swept over the footlights to greet Mary Garden last evening when she made her first appearance of the week in "Pelleas and Melisande," Debussy's pastoral opera. Trailing in mauve chiffons or swooning in white satin, Miss Garden was a delight to the eye. The beauty of the Debussy music was enhanced by the loveliness of the scenes and the pictorial prima donna. Vanni Marcoux was also enthusiastically received and made an eloquent sweetheart.

AS USUAL, THE HOUSE WAS filled to overflowing, the rush seats selling like hot cakes. Many familiar faces were seen as well as some new ones: Mr. and Mrs. Edward Brandegee with their daughter, Miss Martina, and son, Langdon; Mr. and Mrs. J. Murray Forbes and their young people, Mr. and Mrs. J. Murray Forbes, Jr. Among the debutantes we saw Lorna Livermore, Kitty Talbot, Joan Lindsley, Martha Means and Alice Burrage. Mrs. George C. Lee came with her son, George Lee, Jr.

MR. AND MRS. HAROLD COOLIDGE were again in evidence and also present were Mr. and Mrs. B. Van Resselaer Crosby, Mrs. Arthur M. Beale, Mr. and Mrs. Roger Wolcott and Miss Barbara Welch, Miss Miriam Winslow of dancing fame; Miss Marjorie Cutler, Miss Sarah Winslow, Mrs. Ned Grew and Miss Ethel Grew. Miss Susan Dabney and the Henry Bemises.

OTHERS PRESENT WERE Mrs. Robert Swift, Mrs. Clarence Burrage, Miss Louise Fessenden, Mr. and Mrs. John Marshall (Anita Potter), Miss Emily McGibbon, Mrs. George Cushing with daughter, Miss Ellen; Mr. and Mrs. N. Penrose Hallowell, the James Lawrences, Mr. and Mrs. Henry D. Burnham, Mr. and Mrs. Alanson Bigelow and Mr. and Mrs. DeFord Bigelow. Also Mrs. Quincy A. Shaw with Mrs. Robert J. Clarke, Dr. and Mrs. Monks with Miss Olga, and Mr. Edward Hobart and Miss Leslie Grinnell. Mrs. Wyman Whittemore and Dr. and Mrs. [illegible] were there from Milton and Mr. and Mrs. Donald McKay Frost with Miss Mary Frost.

Teachers from Day Schools Hear Talk on Study Obstacles

THE HEAD TEACHERS FROM the many day schools around Boston, Beaver, Country Day, Misses Winsor's and Noble & Greenough, were represented at the meeting yesterday of the Parents' League at the Chilton Club to hear Dr. Samuel Orton of Columbia University speak on "Certain Obstacles of Learning as a Source of Emotional Difficulties with Children." The meeting was held in the large ballroom and several hundred were present. Mrs. Charles Loring, president of the Parents' League presided. Among the interested listeners were Mrs. Frederick Winthrop, Mrs. Samuel Warren, Mrs. David Cheever, Mrs. Gardiner Bradley, Mrs. Manning Emory, Mrs. William Amend, Mrs. John Elliot, Mrs. Horace Binney, Mrs. James R. Torbet, Mrs. Fritz Talbot, Mrs. Bruce Wolbach, Mrs. Charles P. Curtis, Jr., Mrs. Hendrick Inches, Miss Evelyn Royce and Mrs. Thomas Gannett.

"THE SILENT ENEMY" AT the Exeter Street Theatre tomorrow, Saturday morning, at 10:30 o'clock, promises to be a great success. This performance is under the auspices of the Massachusetts Branch of the Eastern Association of Indian Affairs, of which Dr. Herbert J. Spinden of the Peabody Museum, Cambridge is vice-chairman and Cyrus Dallin, the sculptor and authority on Indian life, chairman. The actors in "The Silent Enemy" are full-blooded Indians.

THE LIST OF PATRONS and patronesses include Mrs. John W. Bartol, Mrs. Ralph Adams Cram, Mrs. Louis A. Frothingham, Mrs. Dudley L. Pickman, Mrs. L. Vernon Briggs, Mrs. Josiah Quincy, Mrs. Alexander F. Wadsworth, Mrs. Philip Y. DeNormandie, Mrs. David J. Evans, Mrs. Robert G. Stone, Mrs. Henry B. Cabot, Jr., Mrs. Charles Sumner Bird, Jr., Mrs. Frederick S. Converse, Mrs. William Amory, Mrs. Henry M. Rogers, Mrs. David Cheever, Mrs. George R. Dabney, Miss Alberta Houghton, Mrs. Randolph M. Appleton, Mrs. James H. Ropes, Mrs. Reginald Foster, Mrs. George Richmond Fearing, Mrs. Samuel Eliot, Mrs. Horace Binney, Mrs. Robert F. Clark, Mrs. Robert de Ames, Miss Mary Sears, Mrs. Alexander Steinert, Mrs. Joseph D. Leland, Mrs. James J. Putnam, Mrs. Samuel Cabot, Mrs. Henry S. Grew, Mrs. Charles P. Curtis, Mrs. George von L. Meyer, Jr., Miss Margaret Burrage and Mrs. Charles Almy. There are hundreds of others who are interested in the success of this film to which society will bring their young folks tomorrow morning.

Betty Alden

Fire Damages Monroe Mansion in Virginia

Fredericksburg, Va., Jan. 30 (AP) —The home owned by President Monroe when he was elected to his first political office was damaged by fire last night. Volunteer firemen confined the flames to the upper part of the building. An old negro woman, a slave during the bombardment of this city in 1862, was rescued.

Women of the Bay State Leading in Aid to Idle

By NANCY BREWSTER

Of the work done by women in the present unemployment situation, Massachusetts women take the honors.

This is the expressed opinion of Dr. Lillian Gilbreth, vice chairman of President Hoover's committee for employment, a recent visitor here. The national leader made this known to Mrs. Carl L. Schrader, president of the Massachusetts Federation of Women's Clubs, when the latter was in Washington, attending the General Federation executive board session.

Mrs. Schrader, leading Bay State clubwoman, is chairman of the Massachusetts Welfare Chest, which came under Dr. Gilbreth's scrutiny when she visited here while on a national survey tour of relief work being done by women.

The chest, collecting warm and serviceable clothing and then distributing this clothing to needy persons, is directed by excellent methods and organization, Dr. Gilbreth commented.

Mrs. John F. Sippel, president of the General Federation, in a broadcast, also paid compliment to the Bay State welfare chest.

Bridge-Musicale to Be Held Wednesday by Prelude Club

The bridge-musicale and tea, now being arranged for by the members of the Prelude Club of Boston, will take place at the League House, 1 Arlington st., next Wednesday. Mrs. Helen Buck, soprano; Miss Grace Soule, pianist; Mrs. Susan Souis Bean, violinist; Louis Cignarelli, violoncellist and William Howard, accompanist, are the assisting artists.

Co-chairmen of the bridge details are Miss Ellen Doherty and Mrs. Mildred Merrill. Mrs. Kenneth B. Hiscoe is chairman of the tea, and Mrs. Lewis J. Hewitt, mother of Miss Naomi Hewitt, president of the Prelude Club, is chairman of tickets.

Women's City Club Callendar Offers Varied Entertainment

With a program by Martha Whittemore, violoncellist, next Tuesday evening, at the clubhouse at 8:15, the Women's City Club sponsors a week replete with activity and interest.

The musicale is for members and their friends, and will introduce to Women's City Club audiences a gifted young American 'cellist who has won success as a soloist here and abroad. Miss Whittemore is a Bostonian by birth, and formerly studied under Miss Lillian Shattuck, a member of the club.

On Thursday at a luncheon-meeting, F. Cowles Strickland will tell the members of "Plans for the New Copley Theater." Strickland is the new director of the playhouse, which opened recently as a civic enterprise. He is a graduate of Wesleyan and a former pupil of Prof. George Pierce Baker of Yale University.

An "at home" is planned for club members for Tuesday, Feb. 10, and of this informal tea the club hostesses will be in charge. Two vice-presidents, Mrs. W. Stanley Parker and Mrs. Everett O. Fisk, will be present to welcome the members.

St. Vincent's Guild to Hold Directors' Bridge and Whist

The first board of directors' bridge and whist parties of St. Vincent's Guild is to be held today with the newly elected president, Mrs. Martin R. Fanson, at the guild headquarters, St. Rose Hall, 17 Worcester st., Boston.

The regular Monday bridge and whist is to be held at the home, Gayetty rd., Cambridge, Mrs. Lewis G. Cote of the ways and means committee, and Mrs. Daniel Shea are the hostesses.

There is to be another card party next Tuesday at the guild headquarters, in Worcester st., and of this affair the new chairman of the ways and means committee, Miss Mary Burke, will be in charge. Miss Elizabeth Burke, Miss Elizabeth Watson and several other members are on the hospitality group. The bridge is to begin at 2:30 p. m.

St. Vincent's Guild will conduct the regular monthly meeting at the headquarters next Friday, Mrs. Robert Meffan, recording secretary, announces.

The books of this day will come under the topic of discussion next Monday, when Mrs. A. J. George, current event lecturer, talks on the subject before the Swampscott Woman's Club. Those women, waiting to join the group, and of the list from which the members are selected as vacancies occur, will be the special guests of the club.

Jackson Girl May Bride

Mr. and Mrs. James Jackson of 90 Beacon st. and Westwood announce the engagement of their daughter, Miss Rachel Jackson, to Winslow B. Felton, son of Mr. and Mrs. Edgar Conway Felton of Haverford, Pa.

Miss Jackson was one of the debutantes of the season of 1926-27, and was presented at a tea dance at the summer home in Westwood.

She belongs to the Junior League and the Vincent Club.

Felton is a brother of Cornelius Conway Felton of Hamilton, who married Miss Hope Gaston, daughter of Mrs. William A. Gaston and the late Col. Gaston, several years ago. He made an enviable record at Harvard as varsity quarterback and as varsity pitcher. He was the first great forward passer the Crimson had and was the eastern pioneer in the tricky science of looking to his right and then throwing a pass unerringly to his left.

He is a member of the Tennis and Racquet, A. A. A. A. D. clubs.

The wedding will take place in May.

Young Judaea Ball to Be Held Tuesday

One of the outstanding functions of the season for the Jewish youth of Greater Boston will take place Tuesday evening at Longwood Towers, Brookline, where a formal ball will be sponsored by the senior league of Young Judaea.

The receipts will be utilized in maintenance of Young Judaea's extensive club program, the aim of which is to give every Jewish boy and girl a thorough understanding of Jewish subjects.

The committee comprises Frank B. Ruben, chairman; Helen B. Michelson, William Schell, Sophier Kulberch, Florence Chyioff, Sylvia Dilynck, Rose Chase, Mr. and Mrs. B. Schweitzer, Leah Robinson, Annabelle Korkian, Betty Stone, Fannie Baker, Joseph Gaffer, Sidney Akell, Solomon Sandler, Sarah Glickman, Mary Smith, Ida Goldner May, Charles Ruben, Charles Frombein, Moses Hirsh, Nathan B. Shapiro, Meyer Goldman, Morris Paaik, Louis I. Gliman and Julius Wyrbner.

Prints Enliven Weary Wardrobes

By ANN ARDEN

A NEW FROCK has ever been and will always be the best sort of "pick-up" to a slumping spirit in mid-winter. Its beneficial effects are more than mental, for a new frock reforms the weary aspect of a winter wardrobe, putting a gay face on it for all the world to see!

* * *

PRINTS PERFORM minor miracles. There are many women who wouldn't think of letting January come to an end without the acquisition of a print frock with definite spring style ways; they rely so much upon the figured frock for lending "motion" to a wardrobe that has become, as they interpret it, static and stupid.

* * *

SINCE SMART events to the Southward have established the rule of the collarless coat, we have noticed a new twist to the necklines of frocks. When the coat neckline is more or less devoid of trimming fur or fabric, it is inevitable that the frock which accompanies it will make a slight gesture toward elaboration.

* * *

BOTH PRINT, and attractive yoke detail, to say nothing of slender lines and ruffled sleeves, high-light the smart frock pictured. The color is green, sprinkled with groups of small flowers in yellow tones. The frock is wrap-around in front, and tied with loop and bow on left hip. The sleeves button at the wrists, and are animated by circular ruffles above the elbow. The yoke is of eyelet embroidered pale beige silk, deep in front, and slanting to left side, topped with beige flower spray.

* * *

THE HAT is of brown straw and ribbon, a rosette of beige ostrich feathers is posed at back. Brown gloves are worn; and necklace of large pearls.

* * *

HAVE YOU expressed any wonderings as to whether bordered prints would or would not be fashionably accepted this spring? Yes or no, the answer is that bordered prints will be in the fashion picture, frequently being used to give the effect of two-piece frock design. It is a dependable adage that what is good in fashion survives!

* * *

ENAMORED of embroideries, have you speculated as to their possible importance in spring fashions? The idea of hand-stitched detailing is getting on apace, what with the favor accorded embroidered fabrics at Palm Beach. Here, hand embroideries have been noted on such varied materials as batiste, organdie and georgette.

ANN ARDEN broadcasts latest style news over WLEX every Tuesday and Thursday at 10:30 a. m.

MODEL from C. F. HOVEY CO.—American Staff Photo.

ANN ARDEN will answer questions concerning clothes, social customs or fashions generally. Address questions to the Boston Evening American or the Boston Sunday Advertiser or to Station WLEX.

C. F. HOVEY CO.
Established 1825

Pre-Inventory Sale of
Framed Mirrors
1/3 to 1/2 Off

Semi-Venetian, Odd Shapes and Chippendale designs in various finishes; gilt, silver and wood. Mantel, Buffet, Console and Panel Styles!

	Originally	Now
Framed Mirrors	$5.95 to $12.00	$3.95 to $7.95
Framed Mirrors	$12.50 to $17.50	$8.95 to $13.50
Framed Mirrors	$24.50 to $100	$18.50 to $50.00

SECOND FLOOR

E. B. Horn Co.
ESTABLISHED 1839
Mark Down SALE
Buy Now and Save on DIAMONDS

	NOW
$ 55 Diamond Ring.	$ 48
85 Diamond Ring.	72
100 Diamond Ring.	88
110 Diamond Ring.	90
125 Diamond Ring.	105
150 Diamond Ring.	132
175 Diamond Ring.	150
200 Diamond Ring.	170
255 Diamond Ring.	190
300 Diamond Ring.	250
325 Diamond Ring.	285
375 Diamond Ring.	335
450 Diamond Ring.	390
550 Diamond Ring.	490
600 Diamond Ring.	550
800 Diamond Ring.	725
1100 Diamond Ring.	825
1250 Diamond Ring.	1050

Hundreds of other equally as good values not advertised
Open Saturday Evenings
429 Washington Street
ONE LOCATION FOR 50 YEARS

THERE IS A PRUDENTIAL POLICY for every kind of Life Insurance need
but the "Modified 3"
is deservedly popular for its
WIDE ADAPTABILITY
Modified Whole Life Policy
With Change of Rate at End of Three Years
ANNUAL PREMIUM

AGE	First Three Years	Fourth and Following Years	3rd Year Dividend Apportioned for 1930	Net Cost Fourth Year on this basis	4th Year Div. Apport'd for 1931	Net Cost 5th Year on this basis
$5,000 20	$60.50	$71.20	$13.20	$58.00	$13.60	$57.60
$5,000 30	80.25	94.40	16.90	77.50	17.40	77.00
$5,000 40	115.15	135.45	23.05	112.40	23.75	111.70
$5,000 50	174.90	205.75	33.10	172.65	33.75	172.00

(Premium Payable Quarterly, Semi-Annually or Annually)

Ages 15 to 65 $5,000 and up

This policy calls for one increase in rate beginning with the fourth year; but dividends begin at that time and on the basis of current experience as indicated above these dividends are more than sufficient at all ages to fully offset the increase in the premium, thus reducing the cost below the initial rate.

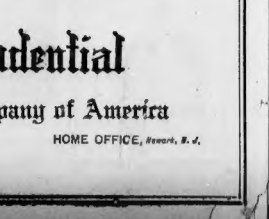

Call the Prudential Office and get rate for your age

The Prudential
Insurance Company of America
EDWARD D. DUFFIELD, *President* HOME OFFICE, *Newark, N. J.*

BUSINESS TOLD N. E. INDUSTRY PICKING UP

New York, Jan. 30—New England's business and industry are "picking up," and her businessmen are making the most of present opportunities and facing the future aggressively.

This was the message delivered to the National Conference of Business Paper Editors last night by Ray M. Hudson, industrial executive of the New England Council.

"At this time, several of our plants are calling men back to work; others, hitherto on part time, are increasing their working schedules," he said. "Some not only ran on full schedule throughout 1929 but had more people at work in 1930.

"Planning, budgeting, merchandising, advertising, modernizing—all are being employed more and more aggressively by New England firms to build business and thus employment, and in 'hot the line' against any surrender to recession.

"From every depression, some areas and some industries emerge stronger than ever. This has been true of New England in the past. It will be so again, and it can be directly traced to the progressive, aggressive policies put into effect during 1930.

"Textiles, shoes, automobile parts, are picking up. Our shipyards are busy, new paper mills have gone into production in Maine, and many other instances could be given which demonstrate that Yankee ingenuity, persistence and determination are still characteristic of New England.

"The period through which we are passing may be designated as that of New England's industrial renaissance. New England has great faith in the future, but realizes that faith without works is not sufficient."

He reported findings of the New England Council through its surveys, that unemployment in New England last year was less than in other major industrial areas, while agriculture and recreational business held up well, rail earnings fell off less than the country's average, and savings deposits increased.

4 Are Arrested in Robbery of Truck

New Britain, Ct., Jan. 30 (AP)—Officers of the Consolidated Motor Line, one of whose trucks was hijacked in New York on January 19, had not been notified early today of the arrest of four men in New York accused of stealing the truckload of smoking material in transit from New York to points in this State.

3 Women and Guide Dead in Avalanche

Berne, Switzerland, Jan. 30 (AP) Three English women and a Swiss guide were buried in an avalanche near Eggishorn on Wednesday.

They were with a party of six tourists and three guides who left for the Aletsch glacier.

HAGERMAN AND FALL LINKED IN OIL CHARGES

Washington, Jan. 30 (AP)—John Collier, secretary of the American Indian Defense Society, charged at a Senate Indian committee hearing today that Herbert J. Hagerman, former territorial governor of New Mexico, was guilty of "improper conduct" in connection with Indian oil leases. Hagerman immediately challenged the statement.

The Senate recently eliminated a provision from the Interior Department bill for a salary to Hagerman as an officer of the Indian bureau. The House has disagreed and the hearing today precedes a conference.

RECALLS FALL REGIME

Collier testified Hagerman was appointed by Secretary Fall, involved in the oil scandals of the Harding administration, when Fall was "developing large designs against Indian oil lands." The witness said Hagerman proceeded to organize the Navajo Council which gave him authority to execute all leases for oil on the reservations. He said Hagerman, or Fall, or Indian Commissioner Burke "threw these properties on the market at public auction at a time of depression in values" and prices obtained were considered very low.

HAGERMAN PASSES LIE

Hagerman said Collier was "stating an untruth" in saying he was appointed by Fall.

Senator Wheeler, Democrat, Montana, questioned Hagerman about the charge the oil lands had been sold to his friends.

"At that time," Hagerman said, "I knew every one who bought those leases. None was my intimate friend, however."

Ousted Mayor Drops Fight Against Jail

Indianapolis, Jan. 30 (AP)—John L. Duvall, former mayor of Indianapolis, indicated today he would abandon his fight to escape serving a 30-day sentence imposed September 22, 1927, on his conviction of violating the corrupt practices act.

Duvall was charged with promising William H. Armitage, Indianapolis politician, that Armitage could name local appointments in return for a campaign contribution.

Miami Pole-Sitter Makes New Record

Miami Beach, Fla., Jan. 30 (INS)—Frank Voltaire of New York for more than 46 days has been sitting atop the flagpole on Carter's pier, 100 feet above the Atlantic. That breaks Shipwreck Kelly's world record of 46 days made in Atlantic City last August.

Socialists in Plot to Kill Pilsudski

Warsaw, Jan. 30 (INS)—A Socialist move to assassinate Marshal Pilsudski had been revealed today during the trial of five alleged ringleaders of the plot.

STARTS TODAY

The Sale that New England Women have been waiting for!

Sale Starts at 9 A. M.
Extra Sales Force to Serve You!
This fur coat "party" will take place on the third floor of our building!

SCOTT *furriers* &

UNIQUE FUR COAT PARTY!

Open Every Evening Until 9 O'Clock

FOR the third time in our history we announce this extraordinary event, which will save women of moderate means thousands of dollars. We selected floor models, samples, and SOME OF THE BEAUTIFUL FUR COATS WORN BY FAMOUS ACTRESSES AND MODELS AT THE SCOTT FASHION SHOWS in the leading theatres of New England. These smart fur coats, mostly one-of-a-kind, are included in this great "fur coat party" at a FRACTION OF THEIR ORIGINAL COST. If you have missed our last year's "fur coat party," be sure to attend this one. It is YOUR big opportunity to save!

YOU DON'T HAVE TO PAY CASH!

Select your coat, make a small deposit, and wear it home. Enjoy small weekly or monthly payments while wearing it by joining the famous

Scott Unique FUR CLUB
(Registered)
—The only one in New England
No Delay, No Investigation, No Inconvenience—
The most unique arrangement ever known!

Absolute Clearance of Model Coats from our Style Shows
Sample Coats, Floor Models
Some slightly used but thoroughly renovated
Ridiculously low priced

These 6 Coats Are Typical Examples of the Hundreds of other Sensational Values in Scott Furriers' Unique Fur Party!

As sketched from stock
Black Moire PONY
$35

As sketched from stock
Platinum CARACUL
$45

As sketched from stock
Seal Dyed CONEY
$25

As sketched from stock
Smart RACCOON
$95

As sketched from stock
Hudson SEAL
(dyed muskrat)
$75

As sketched from stock
Silver MUSKRAT
$55

Lavishly Fur Trimmed
Cloth Coats
A wonderful assortment of styles and furs
Included in Our
Coat Party
in 2 Special Groups at
$28 and $38

YOU DON'T HAVE TO PAY CASH!

INCLUDED IN THE UNIQUE PARTY!
Special Group of
FUR SCARFS
$18
You don't have to pay cash!

Are you going to be one of the Lucky Ones to benefit by this Unique Fur Party?

If you come early and find your size, you will agree that this "party" is on us. We want to sell this entire lot. So come and bring your friends. Scott dependability is contained in every one of the coats offered in this unique "fur coat party." And that's saying a good deal, considering the "give-away prices" we're asking for these coats. But remember, better come early for best selection.

SCOTT *furriers* &
69 Summer St., Boston
Providence: 309 Westminster St.
Hartford: 51 Pratt St.

Tune in on WNAC, WBZA, WBIS, WLOE, WEAN, WBZ, WDRC, WTIC—ARABESQUE, NIGHT CLUB, SHOPPING NEWS, MUSIC

Entire Contents Copyright 1931, S. F., Inc.

NOW GOING ON!
February Sale of Scott *dependable*
FUR COATS
REDUCED TO $75 $95 $125 and up
Only fur coats in our regular stock are included in this great markdown . . . no "job lots" or questionable merchandise are purchased by us. These coats on sale in our *FUR SALON—2nd FLOOR*

GERMANS SEE NEW 'PERIL' IN U. S. WOMEN

By O. D. TOLISCHUS,
International News Correspondent

Berlin, Jan. 30—A new "American danger" confronts the world and has thrown civilization into the greatest crisis in history, in the view of an increasing number of European publicists.

This "danger," according to these publicists, is not so much the alleged dollar-mania of the Americans, nor their mechanical civilization, but the dominance of the American females of the species over the male.

WAR ON FEMINISM.

This dominance, characterized as being an "absolutely unique phenomenon among cultured nations," threatens to spread, these publicists warn. According to the Deutsche Zeitung, it threatens to "feminize" the entire world and therewith cause the downfall of the Occident.

The Deutsche Zeitung demands, therefore, relentless warfare against American feminism.

Furthermore, it allots Germany a new mission to save the world by the development of the German male.

Apparently this new German male is not to be exactly a superman, but he is to have a "positive attitude toward life and fate," and above all, of course, he will not bow to women.

AGAINST COMPROMISE

"Compromise is impossible," the paper exclaims.

Public attention to the so-called woman's rule in America has been aroused in Germany by a book entitled New York Without Rouge," by Dr. Garhard Venzmer, a physician.

5 NEW HUDSON LINKS URGED

New York, Jan. 30—Tentative plans for construction within 30 years of a number of vehicular tunnels and bridges across the Hudson river have been drafted by New York and New Jersey and the Port of New York Authority.

At a conference attended by Lieut.-Gov. Herbert Lehman of New York, and Gov. Morgan F. Larson of New Jersey, last night, it is reported the Port Authority proposed raising $400,000,000 through bond issues to finance the projects.

On completion of the proposed tunnel from Manhattan to Weehawken, N. J., it was said, additional tubes would be constructed from the Battery, 14th street and 23rd street, and additional bridges from 57th street and from a point below the new span at 179th street.

$300,000 City Bonds Sold

City Treasurer John J. Ward of Medford has sold $300,000 in notes, maturing in November, to the Shawmut Corporation of Boston at 1.99 per cent, the lowest rate ever obtained in the city's history.

The Weather

For Boston and vicinity—Probably light snow late tonight and Saturday; rising temperature; fresh southerly winds, shifting to westerly Saturday.

The minimum temperature tonight will be near 20 above zero.

For Massachusetts—Light snow tonight and probably Saturday morning; rising temperature tonight and in east portion Saturday.

For Maine—Snow tonight and Saturday with slowly rising temperature.

For New Hampshire and Vermont—Snow tonight and probably Saturday morning; slowly rising temperature tonight; cold Saturday night.

For Rhode Island—Light snow tonight and probably Saturday morning; rising temperature.

For Connecticut—Light snow tonight, probably ending Saturday morning; warmer tonight; colder Saturday night.

Atlantic Coast north of Sandy Hook—Diminishing northwest winds, becoming southeast or south and increasing tonight and shifting to westerly Saturday, probably becoming strong; overcast weather with slight snow tonight and probably Saturday morning.

OBSERVATIONS AT BOSTON AT 8 A. M.

Barometer ..... 29.91 inches
Temperature ..... 13 degrees
Wind ..... Northwest, 8 miles per hour
Weather ..... Clear
Max. temperature yesterday ..... 38 degrees
Min. temperature last night ..... 12 degrees
Precipitation previous 24 hours ..... 11 inches

THE WEATHER IN OTHER LOCALITIES

Stations	Temperature—Max. today	Min. 8 a.m. yesterday	Weather last 8 a.m.
Atlantic City	26	22	Cloudy
Bismarck, N. D.	24	10	Clear
Buffalo	18	12	Snow
Calgary	38	16	Clear
Charleston, S. C.	46	70	44	Clear
Chicago	36	30	Clear
Cincinnati	36	34	Clear
Denver	56	34	Clear
Eastport, Me.	12	10	Clear
Hatteras, N. C.	54	38	Clear
Helena, Mont.	22	14	Clear
Huron, S. D.	38	6	Clear
Jacksonville, Fla.	72	54	Clear
Kansas City, Mo.	46	40	48	Clear
Key West	72	60	66	Cloudy
Los Angeles	62	44	60	Clear
Memphis	54	32	34	Clear
Miami, Fla.	56	74	56	Cloudy
Montreal	14	4	6	Clear
Nantucket	20	10	20	Clear
New Orleans	52	70	52	P. Cldy
New York	22	18	20	Clear
Norfolk, Va.	34	32	32	Clear
No. Platte, Neb.	34	32	32	Clear
Philadelphia	30	22	22	Clear
Phoenix, Ariz.	80	60	58	Clear
Portland, Me.	20	10	26	Snow
Portland, Ore.	46	42	40	Clear
Raleigh	34	42	34	Cldy
St. Louis	50	40	38	P. Cldy
St. Paul	38	16	30	P. Cldy
Salt Lake City	38	18	30	Clear
San Francisco	56	48	54	Cloudy
Santa Fe, N. M.	50	32	38	Clear
Seattle	48	36	44	Clear
Tampa	74	52	52	Cloudy
Washington	30	30	26	P. Cldy
Wichita, Kan.	40	18	26	Clear
Williston, N. D.	34	8	16	Clear

CALENDAR FOR FRIDAY, JAN. 30
(Eastern Standard Time)

High tide ..... 7:50 a. m.; 8:10 p. m.
Ht. of tide. Ft., Sin., a.m.; Ft. Sin., p.m.
Sun rises ..... 7:01 a. m.
Sun sets ..... 4:55 p. m.
Length of day ..... 9 hrs., 54 min.
Moon rises ..... 9:07 p. m.
Moon sets ..... 4:18 p. m.
Full moon, Feb. 2, 7h. 26m., evening, F.
Last qr., Feb. 9, 11h. 10m., morning, W.
New moon, Feb. 17, 8h. 11m., morning, E.
First qr., Feb. 25, 11h. 42m., morning, E.

Light all vehicles tonight at 5:22 o'clock.

High Tides Endanger Revere Property; State Aid Is Requested

MRS. STEPHENS

MRS. INGRAM

MRS. KIMBALL

THAT THERE IS DANGER that the high tides will cause buildings to collapse and fall to the boulevard at Revere, is pointed out by Rep. Michael F. Shaw. Revere has asked for an appropriation of $30,000 for the Metropolitan District Commission to take over the land and the buildings in Revere, on the easterly side of Endicott ave. and between that avenue and Winthrop Parkway. Among the complaining property owners is Mrs. Frank Stephens of Endicott ave., whose cellar was flooded. Others are Mr. and Mrs. Henry Kimball of George ave. and Mrs. S. B. Ingram, also of George ave. The ice in the background of the picture indicates where the high tides run and where they enter the cellars of the Revere residents. (Staff photos.)

BECK ATTACKS TAX SYSTEM

The unfair workings of the 16th amendment have created a crisis comparable to that which arose prior to the Civil War, Congressman James M. Beck of Pennsylvania warned members of the Massachusetts Bankers' Association last night at the annual banquet of the association at the Copley-Plaza.

In a resume of the early days of the republic, Representative Beck attempted to prove that the constitution had the power to impose a direct tax on the states in proportion to their population.

He pointed out that the 16th amendment imposed an income tax in proportion to their representation in Congress. This amendment destroyed the cornerstone of the constitution with regard to an equitable distribution of the cost of government, he said.

"Last year the federal government distributed in federal aid to Senator Borah's State of Idaho $1,315,000, more than 150 per cent of all moneys which that State has paid into the federal treasury," he said.

"Massachusetts received $3,684,000 federal aid, although it contributed $115,000,000, which is 3 per cent of what it received. This same result is noted in New York, which only received .94 per cent of the $228,000,000 which it paid into the treasury."

Health Council Meeting Today

The annual meeting of the Massachusetts Central Health Council will be held at the Twentieth Century Club, 3 Joy St. today. "Pending Health Legislation," "Report of the Commission on the Revision of Laws Relating to Children" and "Opportunities for Progress in the Public Health Field" are the topics on the program for discussion. Dr. George H. Bigelow, Mrs. Leslie B. Cutler and Theodore Lothrop will be speakers. Dr. LeRoy M. S. Miner, Dean of Harvard Dental School and president of the council will preside.

Medford Democrats Re-Elect Novellino

At the annual meeting of the Medford Democratic city committee Anthony F. R. Novellino was re-elected chairman and John F. Leary was chosen vice-chairman. Mrs. Agnes McCarthy was elected secretary and John J. Dwyer treasurer. The committee plans to remain active throughout the year instead of just prior to election.

Col. South Dead

Washington, Jan. 30—Col. Hamilton Disston South, St. United States marine corps, of Philadelphia, died yesterday at the Naval hospital.

Public Library Lecture

Randall L. Jones will give an illustrated lecture in the Boston Public Library hall tomorrow night on "Zion, Bryce Canyon and Grand Canyon National Parks and Kaibab National Forest."

Army Air Head Coming

F. Trubee Davison, assistant secretary of war in charge of aeronautics, will be the guest of the city at a dinner to be given in his honor by Mayor Curley Monday night at the Copley-Plaza.

Slitcher Praises Co-operative Plan

Montreal, Jan. 30—The Canadian National Railways plan of co-operative management between officers and workers is lifting men and management to a higher plane, Prof. S. H. Slitcher of Harvard said last night at a dinner attended by officials of the road and representatives of the employes.

Prof. Slitcher has been studying co-operative plans on a number of railroads and declares that on none does it work out so well as on the Canadian National.

Ticknor to Speak

In response to invitations from the Harvard Clubs of Pittsburgh and Buffalo, Benjamin H. Ticknor, captain of the football team last fall, and Henry W. (Eiky) Clark), assistant director of athletics, will speak before the clubs.

The domestic help problem is solved by taking a kitchenette apartment and the best are advertised daily in the For Rent columns.

Hundreds of Sample DRESSES
6.75
Prints, Plaids, Stripes, Chiffons, Canton Crepes
Come in, look around, no obligation to buy.
SIDNEY'S
600 Washington St. Boston
Take Elevator to 3rd Floor

Couple Weds in New York

New York, Jan. 30—Frank H. Cranston, 60, and Florence E. Titus, 51, both of Providence, were married here yesterday.

New Airmail Line

St. John's, Newfoundland, Jan. 30—An airmail service to northern Newfoundland was inaugurated yesterday.

WE SELL AT RETAIL
BOSTON WHOLESALE MILLINERY CO.
3rd Floor, Blake Building — 59 Temple Place, Elevator Service
Off With the Old Hat
On With the "New"
SALE SATURDAY!
$1.89 Regular $3.00 Grade
Thousands of new spring hats for immediate wear, representing every new straw.
New Lacy Braid Toque $1.89
LARGE AND SMALL HEAD SIZES
Rio Rita Joya $1.89
Shiny Cellophane Straw & Ribbon $1.89
Many Other Styles to Choose From

Boston's Institute for Better Vision
OPTICAL DEPT. WASHINGTON Jewelry Co. OPTICAL DEPT.
Chauffeurs, Bus Drivers, Motormen, Motorcycle Officers, Taxi Drivers and All Drivers of Motor Vehicles
Guard your Eyes!
Statistics show that 8 out of 10 Drivers have defective vision of one form or another
GLASSES on CREDIT
White Gold Filled Frame
Special Price
$7.75
50c a week
Complete with Meniscus Lenses
BLINDING headlights and glaring sun may be ruining your delicate eye-muscles.
You owe it to yourself and your passengers to have your eyes tested.
Consult the WASHINGTON JEWELRY CO.'s Registered Optometrists. WITHOUT CHARGE.
A hardware item for men. Complete with FIRST QUALITY Meniscus Lenses. Regularly $12.75. Is now $7.75 including examination. 50c weekly—makes it EASY to pay our price.
Upstairs at 1-lp.-courtesy on 4 charge of Both Stores
365 Washington St. —near Bromfield
503 Washington St. —near Temple Pl.
Open Saturday Nights for Your Convenience

DO YOUR FEET HURT?
Our Custom-Made Shoes Can Give You Comfort.
Each year thousands of our customers prove this to their lasting gratification. How our shoes are made, how they help to eliminate foot ills, how they are fitted to your feet is explained in detail in our free booklet.
"Common Sense in Foot Comfort"
SHOES Made to Order
Styles, Leathers Optional $9 AND UP
Standard Shoe Making Co.
43 Stuart St. Between Tremont and Washington Sts.

ZANE GREY'S
FIGHTING CARAVANS

Together again, Ernest Torrence and Tully Marshall, as Bill Jackson and Jim Bridger, the delightful old reprobates of "The Covered Wagon."

A Paramount Picture with
GARY COOPER
LILY DAMITA — ERNEST TORRENCE
Fred Kohler — Eugene Pallette — Tully Marshall

ONLY the company that made the "Covered Wagon" could make a picture with such scenes of action and daring, on so spectacular a scale! It's a new story of the old West by a man who knows his West. Gary Cooper is a fearless young adventurer, and Lily Damita is his fiery French sweetheart. Beset on all sides by the perils of the first frontier, they fight for love against terrific odds.

NOW PLAYING

AT THE OLYMPIA 25¢ 9 A.M.-12 NOON
OLYMPIA AND UPTOWN
WASH. ST. HAN. 5735 — HUNT. AVE. KEN. 3460

Martha Gives Valentine Day Tips

MARTHA LEE'S FRIDAY MORNING BROADCAST OVER STATION WLEX.

Going to have a Valentine party? Better had, if you want some real fun at moderate expense. It's a good way to repay those luncheons and other social debts that pile up so fast at this time of year. And it's real fun to prepare for a Valentine party.

Martha Lee

First, the invitations should be large, pink, cardboard hearts, on one side of which has been printed this doggerel:

"Come to my party
On Valentine's Day
"We'll all hit the trail
On Dan Cupid's Way."

A picture of Cupid with an arrow, either drawn or cut from something, should be pasted on one "tip" of the pink heart, pointing directly at the doggerel. Only half of Cupid should be securely pasted, and under the other half written the name and address of the hostess and the time of assemblage. On the other half of the heart should be drawn in ingenious map fashion the TRAIL OF LOVE with fine lines running to such stations as True Love, Lovers' Paradise, Lotus Island, Heaven, Mount Enchantment, Valley of Delight, or any other names you can think of. These names should be translated to signs which are hung everywhere about the house. These may be made of white or pink cardboard and printed with black ink. At each of these points games are played, some for the whole crowd and some for two players at a time.

GAME OF HEARTS

A good game is to cut up as many cardboard hearts as you have guests into zigzag puzzle pieces, give each guest a heart, and a prize to the one who assembles his in the shortest time. Making a comic and a serious valentine is another good task.

Give each guest a magazine, or part of one, two good sized sheets of smooth cardboard, put paste pot and scissors on each table, and have him make a comic and a serious valentine, and write an appropriate rhyme for each. The best one gets a prize, and the maker of the one which is voted the poorest may pay a forfeit.

Of course your menu must be red and white. Here is a simple but delicious one. Serves for eight.

Deviled Ham Dainties
Creamed Salmon and Celery en Toast Triangles
Tiny Baked Potatoes with lots of Paprika
Tomato Jelly in Heart Mold
Celery Stuffed with Pimiento Cheese
Frozen Pudding
Coffee

DEVILED HAM DAINTIES

Mash together one small can deviled ham, 4 tsps. horseradish and 2 hard-cooked egg yolks, season to taste. Spread on rounds of bread which have been sauted in butter to a golden brown. Pile some chopped sweet gherkins to center and radiate petals of egg white from center.

CREAMED SALMON AND CELERY

Make a white sauce of 4 tbsps. butter, 4 tbsps. flour, 2 cups milk, seasoning with salt and pepper. Add 1½ tall cans of pink salmon and 1 cup cooked, diced celery. Serve in patty shells.

Faithfully yours,
MARTHA LEE.

Just Follow This Recipe

The picture decorating today's column is shown you merely as a sample of the hundreds of delicious concoctions that can be prepared with Mueller's macaroni and spaghetti, and just the sort of recipe that might win a prize for you in the $100 cash contest described elsewhere on this page. This is macaroni combined with lamb or beef kidneys and cooked in the casserole with a blanket of bread crumbs and some cheese sauce. Here is the recipe:

ELBOW MACARONI AND KIDNEY

1 pkg. Mueller's elbow macaroni
2 tbsp. butter
2 tbsp. flour
2 cups milk
1 cup diced Swiss cheese
1 tbsp. parsley chopped
¼ tsp. salt
⅛ tsp. pepper
1 cup kidney (lamb or beef, cooked)
Buttered bread crumbs

Parboil the elbow macaroni for seven minutes in four quarts rapidly boiling water to which one tablespoonful salt has been added. Drain. Melt the butter in a double boiler, stir in the flour, add the milk and cook until it thickens, then stir in the cheese. Add the parsley and cook until well blended. Add the seasonings. Into a well greased baking dish put alternate layers of macaroni, kidney and sauce, finishing with the macaroni. Cover with bread crumbs and bake in a moderate oven for 20 minutes. Sweetbreads may be substituted for the kidney if desired.

GOOD POLISHERS

KEEP THE wax-coated boxes in which crackers are packed. They make excellent polishers for irons instead of the little blocks of paraffin wax generally used.—M. J. Hirth, 158 Park st., New Bedford.

A Dish Fit for the Queen

THIS DELICIOUS macaroni and kidney casserole shows versatility of macaroni. It combines economy and nutrition to the queen's taste.

Chance to Capitalize on Your Macaroni Recipes

The second big macaroni and spaghetti contest is underway, offered by the Mueller Company, which we told you about in Monday's Boston Evening American. If you use macaroni or spaghetti at all you are sure to have dozens of different dishes combined from experiments with meats, cheese or eggs and macaroni and spaghetti—even as salads or desserts. As you know, the Mueller Company is offering $100 in cash for recipes submitted and you have only until the 14th of February to enter your choicest recipes in the contest.

In addition to these generous prizes, the Mueller Company will send free to everyone who submits a recipe one of the Mueller macaroni and spaghetti timers which they value at $1.

SEND IN BEST RECIPES

The rules are printed again today, so read them over carefully and then send in your best recipes to the Macaroni Contest Editor, care Martha Lee, at 5 Winthrop sq., Boston, and who knows but you may be one of the lucky winners of a prize. The rules governing the Mueller macaroni contest and the Mueller spaghetti contest are the same and the prizes offered are equal, so whether you are partial to macaroni or spaghetti or use them interchangeably in your menu your chances of winning a prize are even.

CONTEST RULES

1. Each contestant may submit as many recipes as she wishes, calling for macaroni or spaghetti.

2. A part of the wrapper of a Mueller package must be enclosed with your recipe.

3. Write on one side of the paper only. Be sure your name and address are on each sheet of paper you submit. This is important.

4. Mail recipes to Macaroni Contest Editor, care of Martha Lee, 5 Winthrop sq., Boston.

5. The contest closes at noon on February 14.

6. The names of the winners of a good night's sleep if I'm careful what I choose for this bed-time snack. And it's usually a bowl of cool milk with several of those popular cream lunch crackers, made in the bakeries of the thousand windows.

You know the crackers I mean. I am sure—the ones that come in the economical wax-wrapped pantry package that brings them to you even fresh? These plump, easily-digested rounds of health are creamy, tender and flavorful and as good to eat as they are for you.

Our Round Table Recipes

SIX AWARDS of $1 each will be published each Saturday for the best contributions chosen from those printed in this column during the week. The household suggestions may include not only recipes, but any sort of helpful hints for housewives—economical cookery or housekeeping in any of its forms.

Address all contributions to Martha Lee, Boston Evening American, 5 Winthrop Square, Boston, Mass.

PARKER HOUSE CORN ROLLS

1¼ cups flour
¾ cup cornmeal
2 eggs
Milk to mix
2 tbsps. shortening
½ tsp. salt
4 tsps. baking powder

Mix as you would biscuit, cut with biscuit cutter, spread half with butter or shortening. Fold over like Parker House rolls and bake in quick oven.—Mrs. E. M. Kingsbury, P. O. Box 68, East Derry, N. H.

KEEP THE wax-coated boxes in which crackers are packed; they make excellent polishers for irons instead of the little blocks of paraffins wax generally used.

SOOTHING THE SYRUP

If the syrup insists upon dripping from the lip of the pitcher or container, a tiny smear of butter placed at the pitcher's mouth will prevent it from doing so.

In measuring syrup into your cakes, cookies and the like, dip the cup in cornstarch and pour it out again, leaving a thin film inside. Then measure the syrup and you will find it runs out of the cup very readily.

will be announced shortly after.

PRIZES ARE MANY

First prize, $20 in cash and one dozen assorted packages of Mueller's Products.

Second prize, $10 in cash and six assorted packages of Mueller's Products.

Third prize, $5 in cash and six assorted packages of Mueller's Products.

Fourth prize, $3 in cash and three packages of Mueller's Products.

Twelve prizes of $1 each in cash and two packages each of Mueller's Products.

Twelve prizes of 1 dozen assorted packages each, of Mueller's Products.

Bedtime Bites

DIET OR NO DIET, I want my early dinner at about 6:30 and a long busy evening, 11 o'clock finds me just plain hungry. Sometimes I exercise lots of will power thinking hard of superfluous calories and go to bed only to toss and turn until I cast good resolution to the wind and forage the ice box.

I found, though, that I am sure

Glasses Made Here for the Whole Family

Special Sale

$5.00 Cash or Credit

With Examination

Formerly Sold for $10.00

First quality white gold filled frame with 10K SOLID GOLD two pad guards. Spherical meniscus lenses for near or distant sight. Our registered optometrists are very capable and if you don't need glasses they will tell you so frankly.

LENOX JEWELRY CO.
Bulova Watch Distributors
361 Washington St., Boston
617 Mass. Ave., Cambridge

Taste the Difference!

Arlington *Shoulder*

Increasingly Popular

Sugar Cured
Short Shank
Mild Flavor
Lean
Low Priced
Delicious!

A Product of
NEW ENGLAND DRESSED FRESH PORK
John P. Squire & Co.
Boston, Mass.

Prices effective in Boston and Vicinity

Stock up now!

at these money saving prices on

FAMOUS BRAND FOODS

Every item in this sale is regularly featured in A&P stores as an outstanding value both as to quality and price. They are wonderful values at the regular prices,—and are real bargains at these reductions!

week-end specials . . . .

BACON LB. 29c

Silverbrook Sliced

EGGS *new arrivals—not cold storage eggs* Number Ones DOZ. 23c

Sunnybrook, Doz. 31c Hennerys . . Doz. 37c

POTATOES

Maine 15 LBS. 29c

FLOUR

Family 24½ lb. bag 63c Pastry 24½ lb. bag 59c

LARD Pure refined, in package or bulk LB. 10c

fruits and vegetables
—AT ALL A&P FOOD STORES—

Oranges—FLORIDAS medium size 2 DOZ. 45c
LARGE SIZE FLORIDA ORANGES—DOZ. 31c

Beets From the Rio Grande Valley, Texas 2 BCHS. 13c

Iceberg Lettuce medium size 2 HDS. 15c
LARGE SIZE LETTUCE—2 HDS. 19c

New Cabbage 4 LBS. 19c
OLD CABBAGE—4 LBS. 7c

Grapefruit very large size 4 FOR 25c

at A&P Meat Markets—

rib or chine—makes an excellent roast

Pork Loins 17c LB.

genuine spring—soft meated

Lamb Legs 29c LB.

FACE RUMP ROAST lb. 32c
UNDERCUT ROAST lb. 29c
FRESH SHOULDERS lean and meaty lb. 15c
FANCY BRISKET Corned Beef lb. 27c

RIB ROAST	choice cuts	27c lb.
SIRLOIN ROAST	boneless	45c lb.
WEBER DUCKLINGS		31c lb.
FOWL	small 3 lb. average	29c lb.
LAMB FORES		16c lb.
VEAL LEGS		31c lb.

HADDOCK fresh caught lb. 9c
FILLET of SOLE Flounder Variety lb. 17c
SALMON Centre cuts, lb. 27c End cuts, lb. 23c

other special values . . . .

BULK RICE fancy Blue Rose 6 lbs. 25c
GRAPEFRUIT Floridas—whole sections 2 No. 2 cans 25c
B & M CLAMS 2 cans 25c
PEANUT BUTTER bulk 2 lbs. 25c
SARDINES Del Monte in tomato sauce 3 15 oz. cans 25c

Bensdorp's Cocoa	½ lb tin 35c	H-O Quick Oats	pkg 13c
Plymouth Rock Gelatine	pkg 14c	N.B.C. Christie Brown	lb pkg 35c
Za-Rex Chocolate	jug 25c	Baker's Extract	bot 31c
H & H Chicken	5½ oz. tin 95c	Old Munich Malt	can 39c
Prudence Corn Beef Hash	can 25c	Clorox Cleaning Fluid	bot 15c
Prudence Beef Stew	can 25c	Gold Dust	pkg 25c
Prudence Lamb Stew	can 25c	2 in 1 Shoe Polish	tin 12c
N.B.C. Chocolate Bars, Almond Flavor, lb 29c			

REPEATED

for those who were unable to avail themselves of last week's canned vegetable sale:

IONA PEAS	6 cans 49c
A&P PEAS	2 cans 35c
IONA SAUERKRAUT	6 cans 49c
IONA BEETS	6 cans 49c
DEL MONTE CORN	2 cans 25c

A Radio Surprise

tune in . . .

WEEI at 8:30 o'clock

ON NEXT **MONDAY EVENING**

Hear the A&P Gypsies in an unusual program featuring a new National service of interest to every home-maker.

A&P Food Stores of New England
The Great ATLANTIC & PACIFIC Tea Company

TAGORE WARNS INDIA ON HASTY ACCEPTANCE

Bombay, India, Jan. 30 (AP)—Rabindranath Tagore, Indian poet, some today from a tour of the United States, warned India against a too hasty acceptance of Ramsay MacDonald's proposals for self government, asserting that whatever form such a government may take it cannot immediately remove India's problems.

"There is a grave danger," he said, "that India will assume it has attained its object when some machinery of self-government is offered.

While Mahatma Gandhi and other leaders of the Congress party examined Ramsay MacDonald's Indian proposals with a view to finding a basis for peace negotiations, the official newspaper of the party today printed a violent editorial charging that India "must make sedition our national religion."

Characterizing MacDonald's speech at the round table conference as a bogus peace gesture, the paper asserted that resistance to British rule must be continued with renewed zeal.

"Only so long as we stand firmly against whatever comes will our enemies realize that our determination to be free is too strong to be deflected by overtures from any quarter unless those who bring them come submissively, prepared to accept Gandhi's demands as a basis for negotiations," the editorial said.

In Old Boston—No. 471

THE EMIGRANT SAVINGS BANK, controlled by Patrick Donahue, owner of the Pilot for many years, stood on the southeast corner of Harvard pl. and Washington st. for many years. This view was made about half a century ago. The great Boston fire drove both the Pilot and the bank out of Franklin st. John Boyle O'Reilly, who gave fame to the Pilot, began his work not long after the paper came to Washington st. TOMORROW—Milk st.

..... *Clip Here and Save* .....

POWER BOARD IS UPHELD

Washington, Jan. 30 (US)—The Federal Power Commission's authority to investigate accounts of power-site licenses and squeeze the water from their capital, has been upheld by the District Supreme Court here in the first test case on the subject.

Justice Jesse C. Adkins yesterday denied the petition of the Clarion River Power Co. for an injunction to restrain the commission from probing the company's alleged investment of $13,000,000 in the Piney project in Pennsylvania.

The commission claims the legitimate investment in the project was only $4,500,000. The alleged water includes the famous "$144 needle item" which, listed as expenses, caused considerable stir in recent hearings.

'Spring' Hits Midwest and Violets'll Bloom Soon

Chicago, Jan. 30 (AP)—The calendar has been saying it's January right along for the past month. But it has looked and felt more like spring in the Middle West.

C. A. Donnell, chief of the Weather Bureau, reported that he had received information that peach trees were blooming in southern Illinois, and from Iawe reports came that dandelions were in flower.

The "heat wave" appeared to be general in the middlewest. In the North Platte Valley of Nebraska one may see violet plants in the open fields. The temperature at Scotts Bluff yesterday reached 68 degrees, a high record for January. Chicago's highest was 46.

Meanwhile the cry for moisture in the Middle-West grows louder.

"If we don't get snow or rain in a few weeks, all the spring rainfall will not save the Middle-West from distressing conditions when time comes for planting corn and other crops," said H. W. Wheeler, a farm adviser at the agricultural convention in Springfield, Ill.

120 Rail Workers Shot

Bucharest, Jan. 30—Railway workers protesting a wage reduction were fired upon by police last night. Twenty were wounded seriously and more than 100 slightly.

Ford to Increase Output, N. Y. Hears

New York, Jan. 30 (AP)—Reports in Wall Street are that the Ford Motor Co. soon will increase its output and add to its employment rolls.

One company financing Ford retail paper nationally reported that business had been increasing steadily during the last two weeks. It was said the recent price cuts undoubtedly stimulated business. The Ford plants have been working on part time.

FOR COLD WEATHER

MEATY SOUP BONES FREE TO EVERYBODY

WHO WANTS THEM

SHORT LEGS SPRING LAMB	lb. 27c
RUMP ROAST, very tender	lb. 33c
BONELESS SIRLOIN ROAST	lb. 39c
FRESH PORK TO ROAST, rib end	lb. 15c
FRESH, CORNED & SMOKED SHOULDERS	lb. 14c
LAMB FOR STEW OR BAKE, very tender	lb. 12c
TOP ROUND STEAK	lb. 39c
SUGAR CURED BACON (in pieces)	lb. 23c

BROUDY'S SIRLOIN MARKET

Established In Allston In 1907

126 HARVARD AVE., ALLSTON

Telephone STAdium 6168

Port of Boston News

By JAMES J. DELANEY

With substantial groups in the Port of Boston lined up as favorable and opposed, the Boston Port differential case, brought by the Boston Port Authority and the City of Boston to enable this port to compete with other ports by a change in rates, will reopen before the Interstate Commerce Commission Examiners at the Chamber of Commerce library, Monday, at 10 o'clock.

Preparations have been completed by the local interests to carry the case, which was suspended at a previous calling, through to a finish. It will take a week or more.

Special Counsel Johnston Campbell, who represents the Boston Port Authority and is associated with Corporation Counsel Samuel Silverman in representing the City of Boston, is a former chairman of the Interstate Commerce Commission, before whom the case is being heard.

Lined up at the side of the Boston Port Authority in its fight is the Maritime Association of the Chamber of Commerce and the Foreign Commerce Club.

HUB NOTABLES

Boston notables sailed on the S. S. Europa early today from Cherbourg, Southampton and Bremen. Bostonians are George E. Pierce, vice-president of the Shawmut National Bank; Walter Weeden, representative of the Pneumatic Scale Corp. of Boston; Prof. Kenneth J. Conant of Harvard University with Mrs. Conant and their two children; Mr. and Mrs. Joseph P. Prescott, Mr. and Mrs. Phillip N. Hobson, E. R. Heigh, A. B. Stewart, George L. Eatchelder, Mr. and Mrs. J. G. Allen and daughter and Mrs. Mary B. Gannett, Mr. and Mrs. Frederick B. Turner of Providence, R. I. are passengers. Marilyn Miller, Natacha Rambova and Maureen O'Sullivan are well known stage and screen stars making the trip.

GOWS TO SAIL

COL. CHARLES R. GOW, postmaster, with Mrs. Gow and their daughter Jeanette, are booked for passage on the S. S. Majestic, White Star Line, which sailed today for Cherbourg and Southampton. Others locally prominent who will make the trip are Mr. and Mrs. Robert Jordan, Clara B. Winthrop, Mr. and Mrs. Horace W. Ash, Dorothy Ash, F. C. Howans, Miss E. Brewer, A. Henry Higginson and H. W. Woodman.

LOSES BLADE

Bound for Boston with a cargo of canned goods and other merchandise, the S. S. Edward Luckenbach, Luckenbach Steamship Co., from Seattle, San Francisco, arrived in the Panama Canal with one of the blades in her propeller missing. After a survey was completed she was issued a seaworthy certificate and proceeded on her way. Her schedule calls for her arrival here Feb. 16.

SILVER SHIP

With a general cargo, the S. S. San Blas, one of the white fleet of the United Fruit Co., departed at the height of the heavy snowstorm from Long Wharf for St. Johns, N. B., where she will take on shipments for Kingston, Jamaica, Puerto Castilla and Tela, Honduras. Capt. George H. Grant is in command. Vernon Gocck of Wakefield, representative of the United Fruit Co. was a passenger.

FISH ARRIVALS

Vessels	Haddock	Lemd	Mcod	Misd
Gtr. Dorchester	20,000	4,500	1,000	2,500
Btr. Bos. College	60,000	5,500	2,000	19,000
Str. Gale	10,000	3,000	6,000	23,000
Venture 2d	12,800	1,500	....	6,000
Eugene Ashley	14,000	3,500	....	4,000
C. S. Ashley	4,000	2,000	....	11,000
Tita B.	7,000	1,000	....	4,700
Andover	26,000	3,000	500	2,000
Alpar	13,000	500	....	2,000
Elmer E. Gray	30,000	22,000	2,000	....
Hesperus	70,000	4,000	4,000	....
Gossoon	40,000	10,000	8,000	....
Str. Cornell	35,000	2,000	2,000	12,000
E. L. Budreau	26,000	7,500	....	Brown 1,000 Cusk
Henrietta	12,000	1,000	500	7,000
Mary Ida Coats	44,000	8,000	8,000	2,000 Hake
D. Storey	34,000	9,000	13,500	3,000
Alpar 800 catfish; Hesperus 1300 cusk; Gossoon 300 hake, 15,000 cusk; Arthur D. Storey 12,000 cusk.				

Wholesale dealers' prices—Large codfish 5-8c. lb.; mkts. 4½-5½; haddock 5-6; pollock and hake 4½-5½; cusk 3½-4½; hen on soles 12-13; flounders 5-7½.

ARRIVALS

ALLEGHANY, (tug), Brooks, Baltimore and Norfolk, with mdse. and passengers to Merchants & Miners Transportation Co. Docked at pier 2, East, Boston.

GEORGE WASHINGTON, McDonough, New York, with mdse. and passengers to Eastern S. S. Lines, Inc. Docked at Central wharf.

FALMOUTH, Brewer, Portland, with mdse. and passengers to Eastern S. S. Lines, Inc. Docked at Union wharf, no passengers.

MELROSE, Tuhke, Norfolk, with coal for New England Coal & Coke Co. Towed to Mystic P. & Pr. Docked at Everett.

CITY OF MONTGOMERY, Garfield, Savannah via New York, with mdse. and passengers to Ocean S. S. Co. To dock at pier 17, Boston, Charlestown.

VALLEY FORGE (tug), Broadwick, Philadelphia, towing barges Barry and Moosiem. Left barge Mingo at New Bedford. Arrived during the night.

THOMAS MORAN (tug), from New York, towing barge G. W. Patterson. Arrived during the night.

SAILED

CATONSVILLE (tug), Bourabra and Baltimore via New York and Philadelphia.

W. T. SNYDER, (tug), Boston, Africa.

TRANSPORTATION, Newport News.

DELAVAL (tug), from Norfolk, etc.

WALTER D. NOYES, Norfolk.

LEMUEL BURROWS, Norfolk.

JUNO (tug), Seaside, to return with barge Mystic No. 2.

CLARA H. DOANE (tug), Newburyport, towing barge Dorset No. 8.

GEORGE WASHINGTON, New York.

OZARK, Charleston and Jacksonville.

FALMOUTH, Portland, Me.

DUE TODAY

BELLASCO (Br.), from Glasgow.

BRISTOL CITY (Br.), Fowey, England.

COMMERCIAL QUAKER, New Orleans, Mobile, and Tampa via Philadelphia.

KERBONKSON, Baltimore and Norfolk, to finish loading for Manchester and Liverpool.

Advertisement

DIGESTION FINE NOW; SALESMAN GAINS 15 POUNDS

"I got so I couldn't eat anything without having trouble afterwards," says Mr. Roland M. Morris, popular salesman, of 272 South 57th Street, Philadelphia, Penn. "I would have heartburn, gas, and sick headaches.

"Nothing seemed to help me. I tried everything I could hear of but my indigestion hung on two years.

"Then my doctor advised Pape's Diapepsin and I had almost immediate relief with the first two tablets. Now that I have been taking them for some time, I find I can eat pork or most anything and have no trouble. I sleep well; my nerves are O.K. and I have gained 15 pounds."

Thousands like Mr. Morris are finding quick, certain relief for indigestion or so-called "acid-dyspepsia" by using Pape's Diapepsin. You chew a tasty tablet and that feeling of weight and discomfort after eating just disappears. So do the other symptoms, such as nausea, headache, gas, belching, nervousness, etc.

Pape's Diapepsin contains no narcotics, can be taken often as needed without harm. All druggists sell it. Or if you prefer to try it before buying, just write "Pape's Diapepsin," Wheeling, W. Va., for a FREE sample box.

PAPE'S DIAPEPSIN

Quick Relief for Stomach Ills

Mrs. Field, Vernay Honored by Museum

Chicago, Jan. 30 (US)—Arthur S. Vernay, of New York and London, and Mrs. E. Marshall Field of New York have been elected honorary members of the Field Museum of Natural History board of trustees, it was announced today.

(the "WORLD'S" Greatest Trade marks)

VICTOR

- New
- 1931
- Model

Regular $112.50 Value

$72.40 less tubes

note these features!

- —full size chassis
- —uses seven R. C. A. tubes
- —tone control (as Victor makes it)
- —two-tone walnut console (45 inches high)
- —four screen grid tubes
- —new Victor horizontal tuning scale
- —full electric dynamic speaker
- —backed by R. C. A.'s unlimited resources

Open Evenings Till 9
Mail Orders Filled

Budget Payment Plan

$2 First Payment Delivers Your Victor

WORLD RADIO

82 Summer St., Boston

They Molded Her as Lovely Clay, *and then—*

And These Are Packed With Interest

Gentlemen Prefer Red Lips—and Why.
Mrs. Long Went to a Bridge Party and Never Came Back.
Contest for Curly-Heads.
A Fish That Laughs.
Why a Famous Clown is Quitting.
The Virgin Islands Go Wrong.
Too Tall to Eat at a Table.
Menus That Please the Palate.
Fashions to Delight the Eye.

LYN wanted to be a somebody, to be noticed by the people who really mattered. And finally she got her chance when Kane, the publicity genius, and Guy, the gentleman gigolo, transformed the little office Cinderella into the most glamourous personality of London night life. Both were in love with her—the one with the golden magic he had woven about her and the other with the sweetness he saw beneath the surface. She was

Lovely Clay

in their hands and they molded it into a butterfly who eventually singed her wings in the flame of the deception they had created. Only one could win her and the right one did.

THE AMERICAN WEEKLY
Greatest Circulation in the World

The most interesting Weekly Magazine Section in America, distributed Every Sunday with

Boston Sunday Advertiser

Largest Sunday Circulation in New England

"Lovely Clay" begins Next Sunday in the American Weekly

HUNDREDS SEND IN NAMES FOR NEW TUNNEL

The Tunnel Editor didn't know there could be so many names for a traffic tunnel until his mail set him right today.

Hundreds of readers continued to send in their suggestions toward a name for the $16,000,000 project that will connect Boston proper and East Boston, one enthusiast suggesting "Boston's Depression" in view of the men it will put to work.

More practical names are urged, however, and out of the heavy mail may come the suggestion of some reader that will be handed down to posterity as the official name of the big improvement.

Mayor James M. Curley and the memory of his late son, James M Curley, Jr., continued today in the majority of suggestions received for a fitting name.

LONG FAVORS CURLEY NAME

Two of the leading proponents to honor the mayor and his family were William P. Long, park commissioner, and James A. Sweeney, sealer of weights and measures.

Both suggested that the tunnel be named after James M. Curley, Jr., "as a tribute to the memory of Mayor Curley's son and a tribute to the many years of faithful service his father has given the city."

Edward Jackson Curley, of Dorchester, prominent in tercentenary affairs last summer, suggested it be named for the late John H. L. Noyes, former city official and member of an old East Boston family.

Other suggestions today were: Hub Tunnel by Miss M. S. Hill, of 97 Irving st., Everett; Boston Commercial Tunnel, by Frank J. Griffiths, of 1260 Dorchester ave., Dorchester; Underharbor Tunnel, by Miss Emily Bellveau, of 34 Stearns st., Malden. The Calvin Coolidge Tunnel, by Jane Corbin, of 74 Warren st., West Medford; Marshal Ferdinand Foch Tunnel, by James J. Phelan, of 53 Aspinwall rd., Dorchester Boston Underseas Highway, by George J. Rowe, of 10 Lexington ave., Hyde Park; Northern Underway, by Charles E. Benton, of 145 Milk st., Boston.

BATES NAME SUGGESTED

Thomas A. Niland, East Boston, sponsored the name of former Governor John L. Bates in recognition of his work for East Boston 30 years ago.

Jennie Stone Abrams, of 2 Pope st., Jamaicaway, suggested the name Harbor Tunnel, and Henry Tschudy, of 71 Foster st., New Bedford, thought the heroism of Admiral Richard E. Byrd should be recognized by naming the tunnel for him.

Gen Edwards, the Boston Airport, Col Lindbergh and a variety of combinations of the names Cross st. and Meridian st, the terminals of the new tunnel were also submitted.

HERE'S YOUR CHANCE

Have a try at it yourself. Your suggestion is as good as the next, and all you must do is fill out the blank printed elsewhere in this edition.

Address it to the Tunnel Editor, Boston Evening American, 5 Winthrop sq., Boston, Mass.

NAME NEW TUNNEL

The new East Boston traffic tunnel will start at Cross st., between Hanover and North sts., and will emerge at Meridian st., East Boston, with exit in Porter st. Make your suggestion for a name for the new East Boston tunnel today on this coupon and mail it to the TUNNEL EDITOR, BOSTON EVENING AMERICAN, 5 Winthrop sq., Boston, Mass.

My suggestion .....

My name .....

Street address .....

City ..... State.....

Byrd Medals

TO HONOR ANTARCTIC HEROES. Designs for both sides of the medals which the Navy Department is preparing upon authorization by Congress for presentation to the members of the Byrd Antarctic expedition. The design, which was selected from among 17 submitted, is by Francis H. Packer, of Rockville center, N. Y. It has been approved by the commission of fine arts. (International Newsreel photo.)

Baldwin-Churchill Fight Splits Tories

London, Jan. 30 (AP)—The birth of a new faction within the Conservative party was seen today as the probable result of the disagreement on Indian policy between Stanley Baldwin and Winston Churchill. From correspondence just published it appears Churchill, while has "warm, personal friendship for Mr Baldwin is undiminished, thinks it best he should abstain from meetings of the party's business committee.

New Police Bureau Opened

A new criminal investigation bureau has been inaugurated by Chief Edward J. Tighe, of the Revere police department, and Lieut Cornelius Cronin, head of the plain clothes division.

ADD HEALTH TO HOT BREADS

Hot breads are tempting. But often they lack roughage. The absence of bulk from foods often results in constipation.

But now you can have hot breads with roughage. Simply add a cupful of Kellogg's ALL-BRAN to the recipe. This delicious cereal furnishes the bulk needed to assure proper elimination. You will find many appetizing recipes on the red-and-green ALL-BRAN package.

Equally tempting as a ready-to-eat cereal with milk or cream. Two tablespoonfuls daily are guaranteed to prevent and relieve both temporary and recurring constipation. In severe cases, use with each meal.

ALL-BRAN also furnishes needed iron for the body. At all grocers. Made by Kellogg in Battle Creek.

Kellogg's ALL-BRAN

FIRST
NATIONAL
SATISFY YOURSELF
. . . that Tastyeast is the most delicious chocolate fudge bar you have ever tasted. Try some today . . . eat 2 or 3 bars daily—and see how delightfully Tastyeast provides all the benefits of yeast.
Yeast THIS WAY & Delicious
24 Bar FAMILY PACKAGE 80¢
FIRST NATIONAL STORES
Where New England Buys Its Foods

BRADY GUILTY IN BOMBING

Annapolis, Md., Jan. 30 (US)—Leroy Brady, 25-year-old Washington auto mechanic, last night was convicted of second degree murder by a jury in Anne Arundel county court here in connection with the triple bomb slaying of his brother's wife Naomi Hall Brady, and her small brother and sister, at Seat Pleasant, Md., on New Year's Day of 1930.

Mrs. Brady, her 4-year-old sister, Dorothy, and baby brother, Samuel, all lost their lives when the bomb, wrapped as a gift package, exploded in the Hall home as she opened the box.

Guards Win, but Lose in Rum Boat Race

New York, Jan. 30 (US)—In an official test of speed between the good ship C. G.-145 and the bad ship Josephine K, today, the good ship won. The victory was a deep disappointment to Boatswain Carl Schmidt and the crew of the winning craft.

They were hoping to lose the race against time because that would prove the Coast Guard boat 145 to be slower and thus vindicate Boatswain Schmidt's judgement in shelling the Josephine K and killing her skipper, William Cluett, a Canadian rum runner.

But over a plotted course of three sea miles, between Old Orchard and West Bank Lights the Josephine K registered 936 miles, and the 145 1115 miles an hour, average speed.

Each boat was driven both ways over the course, laden and manned in the same fashion that obtained on Saturday when Schmidt fired the shell that killed Capt. Cluett and started an international inquiry.

Boatswain Schmidt commanded the 145, a crew of his associates manned the Josephine K and the board of inquiry investigating the episode rode on each vessel in turn to be sure every ounce of speed was extracted from them.

Worthless sea water was substituted on the Josephine K for the precious cargo of spirits she carried when pursued.

After the test the board announced its report would be forwarded to Washington. The boats were raced at the suggestion of Gerald Campbell, British consul-general, representing the Canadian government in the inquiry.

He raised the question of whether the 145 might not have overhauled and captured the fleeing rumrunner without recourse to gunplay. This came after the boatswain testified that the Josephine K. was gaining when he fired.

Pavlova's Ashes Will Be Buried in Garden

London Jan 30 (US)—An urn of ashes—all that remains of the Anna Pavlova whose dancing charmed millions—will be buried in the garden of her Hampstead home until it can be taken to Russia, her husband, her husband, Vincent D'Andre, announced following the cremation.

BOULEVARD IN MEDFORD ASKED

Construction of a new boulevard on the easterly side of the Mystic river from the Medford-Arlington line to Harvard ave., West Medford and a new bridge across the Mystic river at Harvard ave. to connect with Haven st., Broadway and Mystic ave., in Arlington are proposed by the state in a bill filed with the Legislature seeking an appropriation.

The estimated cost of the projects approximately $133,000.

Get a good piece of real estate, buy it wisely, pay for it, keep it, and later it will repay you. See the sound values listed today in the real estate columns of the classified Ads.

Today in the real estate columns of the Classified Ads. you will find scores of opportunities for profitable investment.

FIRST NATIONAL STORES
Where New England Buys Its Foods

Peter Pan Sugar Peas PER CAN 20c

Peter Pan Corn WHOLE GRAIN GOLDEN BANTAM PER CAN 18c

FIRST NATIONAL STORES

FIRST NATIONAL STORES INC.

Where New England Buys Its Foods

STAPLES

» AT ROCK BOTTOM PRICES «

JUST LOOK at these savings awaiting at your nearest First National Store. Don't let today or tomorrow go by without taking advantage of First National's low prices.

» A RECORD BREAKING SALE «

Last week we sold 60 cars of these delicious oranges (over 3,700,000 oranges)— this week we expect to break this record—housewives are quick to realize real values when they see them at First National Stores.

ORANGE SALE

SWEET, JUICY CALIFORNIA NAVELS

2 DOZ LGE SIZE 53c — 2 DOZ MED SIZE 49c

POTATOES

SPECIALLY SELECTED MAINE STOCK

15 LBS 29c

SUGAR

BEST GRANULATED

10 LBS 49c

FLOUR

FINAST BREAD FLOUR 63c

LOW PRICES FOR LARGE 24½ LB BAG

OLD HOMESTEAD PASTRY FLOUR 59c

LARD

PURE REFINED — BEST QUALITY

LB CARTON OR TUB 10c

Prices For Boston And Vicinity

FANCY BREAKFAST SUGAR CURED—RINDLESS
Sliced Bacon Lb 29c

A COMBINATION OF ONLY PURE FRUIT AND GRANULATED SUGAR
Preserves RASPBERRY or STRAWBERRY 2 16 oz Jars 39c

A DELICIOUS SPREAD FOR THE CHILDRENS LUNCHES
Richmond Jam 2 16 oz Jars 33c

A POPULAR COCOA EVERYWHERE
Hershey's Cocoa 2 8 oz Cans 25c

FREE RUNNING TABLE SALT
Crystaline Salt 2 2 Lb Pkgs 15c

A PURE UNSWEETENED EVAPORATED MILK
Sealect Milk 3 Tall Tins 23c

SPECIALLY SELECTED WHITE COD
Codfish (FINAST CODFISH Lb Box 29c) Lb Tin 25c

FROM THE FAMOUS SANTA CLARA VALLEY
Prunes 70 - 80 SIZE Lb 5c

A LOW PRICE
Lux Lge Pkg 21c 2 Sm Pkgs 17c

- - COFFEE IS LOWER - -
RICHMOND lb 23c
JOHN ALDEN lb 27c
KYBO lb 33c

STATLER TISSUE 3 rolls 21c
PEARS FINAST No 2 tin 19c
RICE FANCY, UNCOATED, LONG GRAIN 2 lb pkgs 19c
FRUIT HERMITS EPOCH DAILY 2 lbs 29c
CHEESE WAFERS N.B.C. lb 29c

MEAT AT FIRST NATIONAL MARKETS

Don't forget you are getting First National quality which has been an answer to New England's reputation of demanding the best — the prices speak for themselves.

Face of Rump Lb 35c
Rib Roast Best Cuts Prime Beef Lb 28c
Sirloin Roast Boneless Lb 45c
Chuck Roast Boneless Lb 32c
Fresh Shoulders Lb 15c
Fresh Hams Whole or Half Lb 23c

Whole or Half LAMB LEGS Lb 29c - Boned and Rolled if Desired LAMB FORES Lb 16c

HAMBURG STEAK Fresh Ground Lb 19c

HADDOCK Fresh Caught Dressed as Desired Lb 9c
Cod Steak Fresh Slices Lb 19c
Fillet of Sole Flounder Variety Lb 21c
Smelts Lb 23c
Finnan Haddies Lb 18c

BACON Strip or Any Weight Piece Lb 23c

MARSHAL FOCH'S WAR MEMOIRS

"To the Last Man" Order Finally Stems Foe's Rush

GERMANS HALTED AFTER TEN DAYS OF FIGHTING

By MARSHAL FERDINAND FOCH

Commander-in-Chief of the Armies During the Closing Years of the World War.

Translated from the French by Col. T. Bentley Mott

MY DAYS in the BATTLE IN FLANDERS had made clear to me that operations on the Yser front were completely subordinated to those which were being carried on in the Lys region. Everything in the Lys zone depended only by a few regiments of territorials, some cavalry and scattered British units, which, after the battles of Ypres, had taken up positions on the right bank of the Yser and Canal de Loo. But the East Indian troops, which, coming from Flanders, had been sent to the Somme, were replaced by the Lahore Division, sent to the same zone from the French First Army. The second Division, which had been landed in the French Ninth Corps, was [illegible] to the north and [illegible] delaying [illegible] to these reinforcements, see that they arrived [illegible] the protection of the operations [illegible] their action.

As the battle in Picardy and Artois became more and more stabilized, a new series of events opened north of the Lys. Here was to be found the only ground now left where the Germans could seek to outstrip us, surprise us in the midst of our preparations and crush us with the weight of their powerfully armed masses.

It was their last chance of winning the battle on the western front, which so far had gone against them, and of carrying out their original plan of bringing the war to a victorious conclusion in the west before proceeding to end it in the east.

Lloyd George
Foch Meets English Leader

It was to be anticipated that, if left unhampered in their movements, the Germans would put forth an exceptionally powerful effort, accordingly, we once more tried to forestall them by seizing the initiative ourselves. As it turned out, we did not succeed, but we broke their plan completely and definitely, and thereby inflicted upon them a serious check.

On October 17 I went to the headquarters of the Tenth Army at Saint-Pol to settle various details and more especially to meet Mr. Lloyd George, British Chancellor of the Exchequer, who was making a tour of our front with his friend, Lord Reading. This was my first meeting with this statesman destined later on to become one of the leading actors in the war.

That first impression he gave was that of a man of rare vivacity and a most uncommon quickness of mind. This impression was strengthened and prolonged by the breadth of his views, the diversity of the subjects he discussed and the fertility of the solutions he advanced.

The French officer charged with accompanying him had lost sight of him that morning during a halt at Montdidier. When he found him he was standing in front of the statue of Parmentier and, as the officer approached, he exclaimed:

"There was what you would call a great man!"

Our talk at Saint-Pol naturally dealt with the situation of the Allied armies and the barrier to the invasion which we had established up to the Lys and which we were trying to extend to the sea. I told him that I had decided to dig the troops in, and by that means hold fast against the enemy's superior armament until such time as we ourselves should become just as powerfully equipped.

Then we would take the offensive, for in no other way could victory be won. On many occasions since that day Mr. Lloyd George has reminded me of this conversation, which he dubbed "The Saint-Pol program" and of which he saw the fulfilment.

It was under these conditions that one of the most important encounters of the war was to take place. The Allies were still seeking to profit by the initiative and the freedom of action which their victory of the Marne had given them, forestall the enemy's offensive and attack him before he could exploit his success at Antwerp by adding the forces there liberated to powerful reserves on the only ground where it remained possible to decide by maneuver the war on the western front.

The question I had to ask myself was this: Would we have time to assemble the scattered and heterogenous forces of three Allied Powers in sufficient numbers and well enough organized to make a combined effort to block the enemy's plan and retain that direction of events to which our victory entitled us.

If we could not expect this much, could we not at least arrest the full development of his plans? This question would be answered by the terrific encounter known as the battle of Flanders. It comprised two distinct periods:

(1) The attack along the coast, or the battle of the Yser; October 17 to November 1;

(2) The battle of Ypres, the principal center of communications of the Flanders region; October 21 to November 12.

In the direction of Dunkirk the map showed not even any high ground, woods or localities susceptible of being used as point of support, much less any line or river capable of being organized and defended. But a decision had to be made without delay if too large a retirement with decisive consequences was to be prevented, and my thoughts centered on the line of the railway between Nieuport and Dixmude.

Belgian Defense
End of the Retreat Mapped Out

This railway offered at least a continuous line, actually traced on the ground and which the troops in their retreat would have to cross and where they might be stopped. It was therefore an easy base on which to rally and form a new line of battle.

A railway often runs through cuts or on embankments, even on level ground the ballast alone affords some shelter to a firing line. I therefore assumed that this road would give a little protection to the troops forming up behind it. Moreover, its extremities rested firmly upon Nieuport and Dixmude at either end and, therefore, it might present a defensive line of considerable value.

Such were the brief but vital reflections which I exchanged — without knowing much more about the matter — with the Belgian staff, and by virtue of which it was decided that the Belgian Army would bring its retreat to an end on this line and take up a defensive position behind it.

On the north at Nieuport, it would be strongly held by a brigade of the Forty-second Division; in the center, toward Pervyse, by the other brigade of this division; and at Dixmude by the brigade of marines.

It turned out that the line ran along an embankment from three and one-half to four and one-half feet above the level of the plain. Why should we not then try to flood the shores of the Yser here as had been successfully managed in the west around Dunkirk?

If this were done the strip of ground one or two miles wide which lay between the river and the railway would be denied to the enemy, while the water would be checked at the embankment; the latter, moreover, would afford some protection for the troops.

At all events, in the confusion which always accompanies a withdrawal under heavy fire, what is essential to have is a continuous line traced on the ground. And turn shes a base upon which the troops can rally and reorganize, and the men respond willingly if the terrain is ever so little favorable. The railway rendered us this service which the inundations completed.

And so, when I left Furnes on the evening of the 24th, it had been arranged with the Belgian staff that the retreat would be stopped and a defensive position established along the railway track. It was also agreed with the Belgian staff that, notwithstanding the serious damage which the sea water would cause to this beautifully cultivated country for a long time to come, the inundation would be effected.

As for General Grossetti, he sent me from his command post at Pervyse the following unequivocable message:

'I don't know how much will be left tomorrow of the Forty-second Division, but so long as one man remains the Germans will not cross the railroad.'

Once more we were about to offer battle with exhausted troops. This time it was along the Nieuport-Dixmude line. It is true that its defense was greatly strengthened at the two extremities by the presence of French detachments, as well as by General Grossetti's force in the center, at Pervyse; it was also soon to be protected by flooding the approaches.

Germans Fail
Desperate Resistance Halts Advance

The key to the inundations were the locks at Nieuport, and these we firmly held, but the question was how long would it take the floods to spread and what extent of ground would they cover. There was nothing in previous experience which could answer these questions, for the hydraulic system which had been designed with the object of defending the country from the sea was now about to be called upon to let that sea in upon the very ground it was devised to protect. Uncertainty on this point continued till the very end, with a corresponding effect upon the defense.

On the 25th the Belgian Army was in line along the embankment. On the 26th the German bombardment was renewed with intense violence. It reached the railway and again spread disquietude among its defenders. However, they put much reliance upon the rising inundation.

On the evening of the 5th the Belgian staff informed Admiral Ronarc'h at Dixmude that all arrangements had been made "to flood the left bank of the Yser between the river and the line of the Dixmude-Nieuport railway." Special measures had to be taken to prevent the water from reaching our troops, dam the culverts passing under the track and make them watertight, as well as cut the banks of certain canals so as to let the sea water in.

It was only on the evening of the 27th that all this work was finished, then at flood tide, the Nieuport locks were opened. They were shut again at low tide and this maneuver went on every day. On the 28th the water had reached the railway, in the vicinity of Pervyse, and spread south; this, however, did not stop the enemy's advance or make him modify his plan. Thus he delivered on the 29th a succession of violent attacks in the direction of Ramscapelle, but he did not succeed in entering that village.

Town Retaken
Route to the Coast Is Closed

On the morning of the 30th, seeing that the water had gained his rear, he made a supreme effort, captured Ramscapelle and reached solid ground. If he could hold on to this place and succeed in debouching from it, the ground behind the inundations would lie open to him, the railway embankment and our whole system of defense would be turned and carried. It was, therefore, necessary at all costs to recapture Ramscapelle.

General Grossetti saw that immediately and gave the necessary orders. The attack was carried out by Zouaves, Chasseurs a pied and Senegalese, together with some Belgian elements and the village, before nightfall, was reoccupied.

On the following day, the 31st, the line of defense was completely reconstituted along the railway, the water in front of us continued to deepen, and except at a few points the enemy retired beyond the Yser. The system of locks which controlled the inundations was at Nieuport, and we were in firm possession of this town.

At the other end of the railway, at Dixmude, our marines were putting up a stubborn resistance. From this moment on that part of the left bank of the Yser, lying between these two places, was forbidden ground to the German Army. The route along the coast toward Dunkirk and Calais was closed.

The battle had lasted more than 10 days. It had been characterized on the part of the Germans by an intensity of artillery fire of all calibers hitherto unheard of. Their infantry had shown itself full of enthusiasm. Leaving out of account his powerful artillery, the enemy had used in this attack the Third Reserve Corps, Twenty-second Reserve Corps, one Ersatz division and one Landwehr brigade.

The Belgian Army had put in its six divisions, we had engaged our Forty-second Division and our brigade of marines.

The German efforts had ended in complete failure.

Copyright, 1931, by Doubleday, Doran & Co., Inc. World rights reserved.

In tomorrow's instalment in the Boston Evening American, Marshal Foch tells of the battle of Ypres.

Mightiest of Belgian Forts Silenced by German Siege Guns

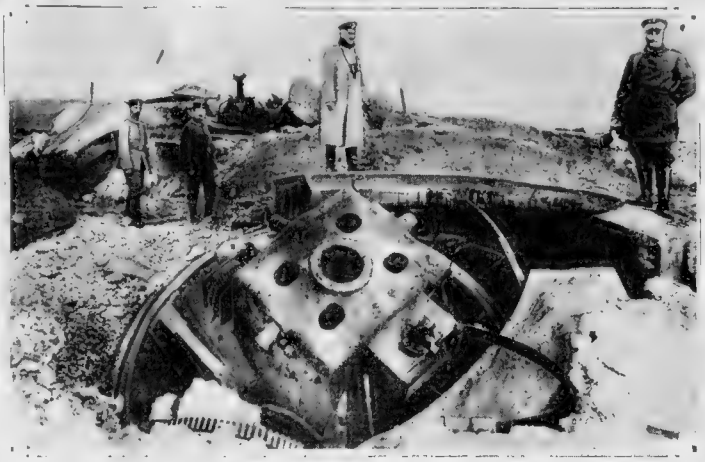

BATTERED APART. One of the most serious blows to the morale of the gallant Belgian army and civilian populations occurred when the forts at Namur, considered impregnable by military experts, were shattered by the mighty siege guns of the German army as it steam-rollered its way across Belgium and into northern France. This picture shows the devastating effect of the German shells after the forts were bombarded for several days.

BATTLE OF FLANDERS IS TERRIFIC STRUGGLE

Famed War Leaders Meet

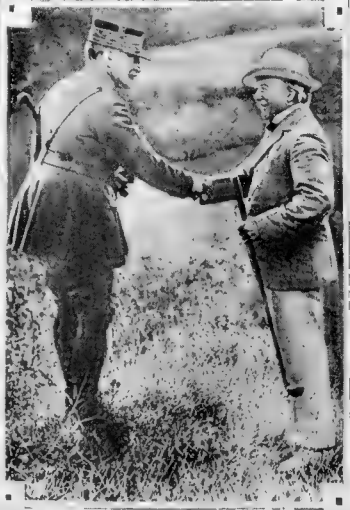

BACK OF THE LINES. Leaders in military and civil life were together when Marshal Foch greeted David Lloyd George, one of England's war-time civil leaders, behind the lines of the western front in France. The famed French generalissimo is shown greeting the English leader when the latter inspected the positions held by the British troops.

One Complete Treatment for Colds and Headaches

Grove's Laxative BROMO QUININE Tablets do the 4 things necessary to bring quick cold and headache relief.

1st, the quinine checks the cold.
2nd, the quinine reduces the fever.
3rd, the laxative cleanses the system.
4th, another ingredient relieves the headache.

Insist on this complete, balanced prescription and you won't need to take anything else.

GROVE'S... *Laxative* Bromo Quinine TABLETS

Refuse Remedies Which Give Only Temporary Relief

"Coughing Worse than Static" says noted Radio Entertainer

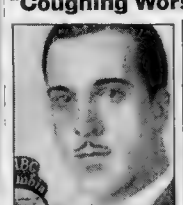

WILLIAM HAIN

"Luckily there's a safe quick remedy," adds William Hain, Columbia Broadcasting System tenor. "I always keep it handy." Like many radio people Mr. Hain chooses Pertussin because it relieves a cough and helps nature to clear the throat.

Broadcasting studios prefer it because it is pleasant to take and gives such prompt relief.

Take care of your coughs during this bad weather! Use Pertussin, the remedy radio people rely on. Get a bottle from your druggist today.

Doctors have prescribed it for more than 25 years—for children and adults.

Hear Pertussin Playboys—Mon., Tues., Wed., 8:15 A. M. Columbia Network

PERTUSSIN

26th Anniversary

SALE

At Any of Our 6 Stores

Popular Sport Wrist Watch

For Men and Women

$4.95 Retail at Wholesale Price

50c DOWN—50c A WEEK

A DEPENDABLE nickel guaranteed movement of good timing qualities. Luminous dial and genuine leather strap. Solid nickel case, chromium plated. A sturdy sport watch suitable for anybody and any occasion.

—Sold on Credit Only
—Only One to a Customer
—Every Watch a New Watch
—Fully Guaranteed
—Dependable in Service
—Beauty in Movement Finish
—Simplicity in Case Design
—No Mail Orders

Only 1000 of these watches at this price. The next lot will cost as much as we are now retailing them for. Genuine bargains are not always to be had. Buy now. We will allow the full purchase price in exchange for a higher priced watch at any future time.

LENOX JEWELRY CO.

Jewelry on Credit at Cash Prices

381 WASHINGTON ST.
OPPOSITE FRANKLIN

617 Mass. Ave., Central Sq., Cambridge
23 Pleasant St., Malden Sq., Malden
327 Union St., Central Sq., Lynn
153 Main St., Brockton
1461 Hancock St., Quincy

GEORGE ARLISS GIVEN TITLE ROLE IN 'ALEXANDER HAMILTON' FILM

WARNERS SEEKING DATA ON LIFE OF STATESMAN

By LOUELLA O. PARSONS
Motion Picture Editor for Universal Service
Copyright, 1931, by Universal Service, Inc.

LOS ANGELES, Jan. 30—The charming, cultured, fastidious Alexander Hamilton will live again on the screen. George Arliss whose "Disraeli" has become a classic, will now turn his attention to America's "Disraeli," one of the early statesmen. The idea has so captivated everyone on the Warner lot that instead of "The Devil," the life of Alexander Hamilton will be George Arliss' next production.

Jack Warner, who has been sick with the flu for a week, is now going to Palm Springs to recuperate, gave his approval to the plans before he left town. Darryl Zanuck has put several well known writers to work getting all the data on Hamilton's life.

Hamilton was a resident of George Washington, but he put several brilliant and politically-able friends in office. Many tales are told of his friendship with the Father of His Country. Maybe they ought to call Ruport Hughes in to consult as the doctor knows as much about George Washington as any American. Gertrude Atherton also wrote an amazingly good story called "The Conqueror," based on the life of Hamilton.

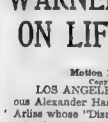
Louella O. Parsons

THE MOST surprising story of the year is Winfield Sheehan was undoubtedly the oft-repeated yarn that he had resigned. Winnie holds a contract for five years with the Fox company, made immediately after the resignation of William Fox and the election of Harley Clark as president. Plans for months ahead have also been made by Mr. Sheehan. In fact, Winnie didn't know a thing about his resignation until someone called his attention to it in one of the newspapers. The rumor undoubtedly came from New York.

• • •

NATALIE MOORHEAD, statuesque blonde, who is at this moment vieing with Lilyan Tashman as filmland's most colorful screen vamp, is on the Metro-Goldwyn-Mayer lot. Miss Moorhead plays one of the principal roles in John Gilbert's next picture, "Great Rebel." That reminds me that John Robertson, who is now back on the lot assembling his cast, has chosen Jean Hersholt for one of the leading roles. Looks as if John is going to be given good support. Glad no amateurs are to be in this Gilbert picture. No mad-le how a man or woman rates in another field of endeavor few of them can actually face the camera with ease. Too self-conscious, if you know what I am driving at.

• • •

CHARLOTTE GREENWOOD is back in town from a tour of the East. Charlotte played in vaude-

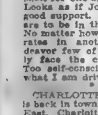
Reginald Denny

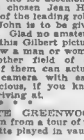
Lila Hyams

ville in all the key cities and did a good business. Now that she is back home again she is fulfilling her contract with Metro-Goldwyn-Mayer. Her last picture is "Skidding Out" opposite Reginald Denny. There is a foursome in this picture composed of Lila Hyams, Reginald Denny, Charlotte Greenwood and Harry Stubbs, sounds like an old-time Avery Hopwood farce.

• • •

NEW YORK anxiously awaited reports on how Hollywood received "Once in a Lifetime" a broad satire on her own celebrities. The whole thing was an amusing and only burlesqued that the movie. It loved it. I hear, never heard louder laughter in a theater. Everyone was there, not only because the play has been so much publicized, but because Sid Grauman, who is immensely popular, was making his debut as a stage impresario. Paul Bern tells the funniest yarn of all. He overheard one woman say to another, "Of course, New York took this play literally but we know it is satire." Jesse Lasky's guffaws could be heard all over the theater. Gloria Swanson sat in a front seat and heard her name mentioned several times. "Pop" Warner, father of the Warner brothers, told me confidentially that he suspected the 12 Silmken boys might be his sons, "Only, ah sigh," he added proudly, "the only reason they are like my boys is because they danced and sang like champions." Irving Thalberg and Al Kaufman joined in the merriment as did dozens of other executives, directors and stars.

• • •

I MET Carl Laemmle, Jr. at the opening of "Once in a Lifetime." He, like all film people, had gathered in the lobby between the acts to discuss this satirical comedy. He whispered to me that Jean Arthur had been engaged for "The Virtuous Husband." I had to confess that was a new title to me until he told me "Apron Strings" had now become "The Virtuous Husband." Didn't I tell you the husband and wife titles were getting a break? J. C. Jugent and Tully Marshall are also in the picture, with Betty Compson and Elliott Nugent playing the male lead.

• • •

WHAT A DAY of rumors and reports. Richard Rowland, erstwhile head of First National, is reported back in the center of film activity. "He whispered loudly that Dick has made a deal with L. W. Young of Atlanta to manage Tiffany in New York. It is said he will take Grant Cook's place as vice-president. Harry Cohn is back home again and there is rejoicing at Columbia. Harry's first greeting to me was "Blumenthal hasn't enough money to buy Columbia. Besides it isn't for sale."

• • •

SNAPSHOTS of Hollywood collected at random: JACK PICKFORD separating his wife, MARY MILHERN, in the Roosevelt Hotel after the opening performance of "Once in a Lifetime." She was in the play. All of the cast being entertained by SID GRAUMAN after the opening. PAUL BERN escorting JEAN HARLOW to the opening. TOM SOL LESSERS entertaining with a dinner party preceding the opening and taking their guests to the play. The HENRY KINGS, CORINNE GRIFFITH, WALTER MOROSCO and others in the party. LAURA HOPE CREWES, GEORGE GRESHAM, GLORIA SWANSON, and GENE MARKEY at the theater and later at a supper party at the Roosevelt. LOUISE FAZENDA entertaining friends at Stark's. The ANTONIO MORENOS, CARL LAEMMLE, SR., at the same place. That's all today. See you tomorrow!

Hathaway on Bill at National for Two Days

Hathaway, for the past 15 years a vaudeville headliner, appears at the National Theater for two days, today and tomorrow, matinee and evening, as an added attraction to the regular double feature program. Hathaway is accompanied by "Ruth, the Lady of Mystery," in an entirely new act consisting of a series of mystifying episodes.

At Tremont

MILDRED McCOY

DAVID BELASCO'S comedy "It's a Wise Child" is drawing big at the Tremont and Mildred McCoy is one of the

MARY GARDEN IN DEBUSSY OPERA

By MOSES SMITH

DEBUSSY'S "Pelleas et Melisande," the presentation of which has become an almost annual occasion in Boston, was performed by the Chicago Opera Company at the Boston Opera House last night.

Two of the central protagonists of this exquisite melange of Debussy and Maeterlinck were different from those of the last production which the Chicagoans have given here in the past few years. Neither the conductor (who for some persons at the opera is merely one of the "hired men") was no longer Polacco but Emil Cooper. In our opinion he adopted a scale of dynamic values for the marvelous orchestration out of proportion with the singers. As a result the latter could often not be heard well. Mr. Cooper's conception of the score, which was logical and clearly sustained, seemed to us too brusque, too brutal for the quasi-exotic music of Debussy.

• • •

THE OTHER principal change was the first appearance here of Barre Hill as Pelleas, played here several times by Mr. Mojica. As he sang and acted the role last night Mr. Hill was still apparently on a tentative basis, not so imbued with the character and music as to make his expression seem inevitable. He sang in a pleasant voice, not overly distinctive in character, and his work on the whole was of the same general level—good for the most part, never exceptional, occasionally awkward.

For the rest, there was Mary Garden, familiar as Melisande. If her work last night did not achieve the perfect illusion she has summoned in the past, it was still good enough to cause the onlooker to marvel at that feminine fountain of youth; and to wonder also at the sincerity with which she invests her characterization of Melisande while in so many other roles she is an opera star on parade.

• • •

THERE WAS the prodigious Vanni-Marcoux as Golaud, the finest artist in last night's performance. His characterization once again have believed possible. Edouard Cotreuil as a well-studied and sympathic Arkel, Maria Cleesens as Genevieve and Helen Freund as Yniold rounded out the cast ably. The scenery was just one year older—and shabbier than it was last year.

The audience, which did not quite fill the house, was very enthusiastic, recalling the performers for many curtain calls.

YOUNG FOY ON BOSTON BILL

Charlie Foy, son of the late Eddie Foy, and a member of the famous family of funsters, will headline vaudeville at the Keith-Boston tomorrow. Young Charlie

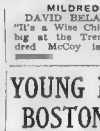
Charlie Foy

is presenting a new act, a hilarious lot of nonsense. Among his eight assistants are Violet West and Jean Synnot. The skit, which is called "Upside Down and Backwards," is by Jack Henley. Zelda Santley, singing original songs and impersonating prominent favorites; Charles Senna and Helen Dean, in a comedy skit called "Charlie's Night Out"; the fast-stepping dance team of Wilson, Keppel and Betty, and Doris Girton and company in a whirlwind offering, are others on the Keith-Boston program.

Repertory to Present Film Made in France

The Repertory will present for one week, commencing tomorrow, Edmond Rostand's drama, "Cyrano de Bergerac," filmed in France, entirely in natural color. The picture version is 10 reels long. It has a cast of 2000, headed by Pierre Magnier, famous French actor, as "Cyrano."

Amusements

LOEW'S ORPHEUM
Washington St. and Hamilton Place
Now Playing—Mitzi Artists'
"ONE HEAVENLY NIGHT"
with late star of "Bitter Sweet"
EVELYN LAYE and JOHN BOLES
Seven sps 9:15 A.M. 12:25-3-35-7:15-9:55
LOEW'S GREATER VAUDEVILLE
MAGIC FOUNTAIN REVUE—Other Acts

BOSTON OPERA HOUSE
Chicago Civic Opera Company
Two Weeks' Engagement—Now Playing
Tonight at 8, DIE WALKUERE
Tomorrow at 2, "Don Giovanni"
at 8, Chicago Premiere, Verdi's "Traviata"
Tomorrow at 8, "Traviata"
with Nilda Guglielmi, Thomas
Tickets at Box Office—$1 to $7

BOSTON'S THEATRES AND HITS
Direction Lee & J. Shubert, Tel. HUB. 4320
MAJESTIC Evgs. 8:30. Mat. Sat.
The SMASHING MUSICAL HIT
"NINA ROSA"
By HARBACH - ROMBERG - CAESAR
ARMIDA - MARGARET CARLISLE - LEONARD CEELEY
PLYMOUTH—Evgs. 8:30. Mat. Sat.
The Professional Premiere (comedy)
FRANK MORGAN
In the International Comedy Hit
"TOPAZE"
With Catherine Willard and Charles Trevor
LYRIC—Now—Mat. Sat.
DRACULA
SENSATIONAL VAMPIRE THRILLER
Nights 50c to $2.00. Wed. 50c, $1.00, $1.50
Next Week—Evgs. 8:30—Mats. Wed. & Sat.
Direct from Broadway
JOHANN STRAUSS' COMIC OPERETTA
A WONDERFUL NIGHT
50 PEOPLE — GREAT REVOLVING STAGE
All Evs. 50c to $3. Wed. & Sat. Mats. 50c to $2.

WILBUR
LAST WEEK
TONIGHT 8.30
BAM'S ROARING SUCCESS
RING LARDNER & GEORGE S. KAUFMAN'S COMEDY HIT
JUNE MOON
Matinees Wednesday and Saturday
Next Week—Evgs. 8:30
MARY NASH
In One of the Greatest Roles in Her Brilliant Career
"BARBARA"
Evgs. 50c to $2.50. Wed. Mat. 50c to $2. Sat. Mat. 50c to $2.50

BENNY MEROFF SCORES HIT AT MET

By HARLEIGH SCHULTZ

DRAGONS ARE SUPPOSED to be naughty beasts, good for badness only, if one can be good for anything bad. But a certain dragon is an exception; lifting pride his upper jaw on the stage of the Metropolitan, he reveals Benny Meroff and forthwith spills him upon the stage, to remain as master of ceremonies for an indefinite George Bancroft period. In short order Mr. Meroff had his audience all by its ears, capturing their eyes and captivating their hearts, so that the bad old dragon seems to have vanished after all. Coming after the inglorious feature film, "Scandal Sheet," the dragon's act proved all the more welcome, as it ushered in talent and life and colorfulness, and a new source personality hereabouts.

Though hitherto unknown in the East, Mr. Meroff quickly made thousands of friends. He is so gifted he may be termed a "one man band," and a "one man show," if need be. He is musical, being able to play a whole family of saxophones of assorted sizes; and no end of instruments besides. He is so agile he could earn a golden wage as a dancer over any vaudeville circuit. He does other stunts, too.

"SCANDAL SHEET" is about the world's worst newspaper pic-

CHAPLIN FILM 3 YEARS IN MAKING

Charles Spencer Chaplin, declaring flatly that he regards the talking picture as an inferior medium of screen entertainment to the silent film, backs his opinion with $1,500,000 of his own money, 800,000 feet of film footages, three years of his time, and a motion picture, comedy entitled "City Lights."

Although "City Lights" is synchronized with sound effects and with music composed in the main by Mr. Chaplin, the human voice is not heard at any time. It is the comedian's contention that dialogue limits the field of expression and, being primarily a pantomime artist, he regards silence as the best medium for him and the character he portrays.

Chaplin has employed sound as an integral part of his humor in "City Lights," his one concession to the new medium. Sound effects in several instances, such as one in which he swallows a whistle, are used for definite comic result.

ture. It has a slow start, and a long one with, and is so poorly constructed, and so untrue to newspaper life that it has no value as a photodrama and would merit attention only as an attempt to travesty "gentlemen of the press." It is a shamefully weak if intended as a photoplay; for one thing it trails its climax with a sequence that arouses only laughter at intended pathos.

This is all unfortunate, for the cast has George Bancroft, Kay Francis and Clive Brook. There are times when they seem to be rising above their vehicle.

IN ADDITION to the excellent revue and the clever Mr. Meroff, the Metropolitan has a variety of good "sheets," plus superb playing by the Grand Orchestra under Mr. Geissler, and organ selections by Mr. Martel and Miss Newcombe.

Sweet Evelyn

EVELYN LAYE
ORPHEUM PATRONS will [illegible] this famous star of stage and screen in "One Heavenly Night," starting today

Schelling Concert

The second Schelling concert will take place at Jordan Hall on Saturday morning, February 14

Amusements

There's an Entertainment Banquet at
RKO KEITH BOSTON
ON THE SCREEN
What's the difference between a girl and a Princess? Does she have a heart? What about Kings? What do they do in their spare time? It's funny . . . but it's real . . .
THE ROYAL BED
LOWELL SHERMAN - MARY ASTOR
A Radio Picture
RKO VAUDEVILLE
One of the funniest family of funsters
Charlie FOY and his Cousins
UPSIDE DOWN & BACKWARDS
with
Violet West and Joan Sinnott
"Little Miss Everybody"
ZELDA SANTLEY
LAST TIMES TODAY
BERNICE CLAIRE
in person on the screen in
"KISS ME AGAIN"
In conjunction with RKO Vaudeville

PARAMOUNT-PUBLIX THEATRES
METROPOLITAN
NOW PLAYING
The Prince of Entertainers!
BENNY MEROFF
"He's Got Rhythm"
On the Screen
KAY FRANCIS
CLIVE BROOK
GEORGE BANCROFT
in
SCANDAL SHEET
A Paramount Picture
Unusual Public Revue
"DRAGON THE DRAGON"
A Frank Cambria Production
SYMPHONY ORCHESTRA
MARTEL-At the Organ-NEWCOMBE

STARTS TODAY
MAKE ROOM IN YOUR HEART FOR THE GREATEST ROMANCE EVER WRITTEN BY ZANE GREY
ZANE GREY'S
FIGHTING CARAVANS
GARY COOPER
LILY DAMITA ERNEST TORRENCE
TULLY MARSHALL FRED KOHLER
EUGENE PALLETTE
at the
OLYMPIA UPTOWN

FENWAY
NOW PLAYING
"MEN ON CALL"
with EDMUND LOWE
STARTS TOMORROW
A STIRRING HUMAN DRAMA OF LOVE AND JEALOUSY
"EX-FLAME"
with
Neil Hamilton
Marian Nixon
Norman Kerry

MODERN BEACON
ENDS "Other Men's Women" TODAY
"Jaws of Hell"
Starts Tomorrow!
Broadway's Great Laugh-maker!
ED WYNN
in
"FOLLOW THE LEADER"
with
Stanley Smith—Ginger Rogers
and
BOB STEELE in
"Oklahoma Cyclone"

SCOLLAY SQ.
EDMUND LOWE
"MEN ON CALL"
MARIE SMITH and Her Jazz Hounds
IN DIXIE WALKER
EVERGLADES NIGHT CLUB BEAUTIES
Other Marvelous Acts

TIBBETT NOW ON STATE SCREEN

Taking the basic ideas of a successful stage production and embellishing them with the added grandeur and spectacle made possible by the wide scope of the screen sometimes necessitates startling changes, even though the fundamental plot is retained. And so those who saw the show "New Moon" will find new sweep in the picture version, which co-stars Lawrence Tibbett and Grace Moore, opening today at Loew's State. Natural settings, spectacular locations, crowds and other important features which are not possible within the limitations of the stage can be used to advantage on the screen.

Lawrence Tibbett

In "New Moon," the action is shifted to Turkestan, resulting in a picturesque background. New color is added by the semi-barbaric costumes of the land, the unusual appearing and strange habits of the natives. The adventures in strange places give rise to thrilling situations. To the beautiful music of the original stage show are added two new Herbert Stothart compositions.

Amusements

LOEW'S STATE
"THE HOUSE OF HITS"
Mass. Ave. at Norway St.
WEEK BEGINING TODAY
LAWRENCE TIBBETT
GRACE MOORE
"NEW MOON"
With ADOLPHE MENJOU
In M-G-M a Glorious Romance
Screenings at 1:10, 3:10, 5:20, 7:45, 9:55—Doors open 12:15 P. M.
Extra! Jing Comedy—Norton, Helms Travelogue—Metro Novelty

COPLEY FOR MAT. TODAY BEST SEATS $1.00
Eves. 1200 LAST 8 TIMES
THE RACKET
"JONESY"
A Sydney Howard Comedy
Matinee Daily

THE OLD HOWARD NORA FORD in person
MUTUAL BURLESQUE—MOTION PICTURES
ALWAYS SOMETHING DOING & every hour
MIDNIGHT SHOW FRIDAY at 11:30 P.M.

WALDRON'S CASINO-S
BURLESQUE "WHAT A WALLOP"

TREMONT $2.00 MAT. TODAY
EVES. at 8:30
DAVID BELASCO Presents
THE OUTSTANDING COMEDY HIT
"IT'S A WISE CHILD"
By LAWRENCE E. JOHNSTON—ORIGINAL N.Y. CAST
ALL EVES. 50c to $2.50 WED. MAT. $1.50

COLONIAL $2 Mat. Tom'w
LAST WEEK
STRICTLY DISHONORABLE
BROCK PEMBERTON
HIT THAT HAS
MADE THE WORLD LAUGH
In Preston Sturges—Staged by Antoinette Perry & Al Henderson
EVES. 50c to $2.50 — WED. MAT. $1.50

BOWDOIN 7 Vaudeville Acts in Person
MARILYN MILLER in "SUNNY" — in 3D Technicolor
PASSION FLOWER" with Kay Francis, Clive Brook
Cont. Sun. PAUL GREGORY and REILLY in Person
TONIGHT BARGAIN NIGHT—EXTRA ACTS

Movie Clock

Feature photoplays in the picture theaters and their starting times today are as follows:

FENWAY—"Men on Call"; p. m., 1:58, 4, 5:58, 7:56, 10:10.
RKO KEITH—"Little Caesar"; a. m., 10:30; p. m., 12:35, 2:56, 5:14, 7:32, 9:50.
WASHINGTON ST OLYMPIA—"Fighting Caravans"; a. m., 10:16; p. m., 12:30, 2:45, 5:05, 7:20, 9:40.
SCOLLAY—"Men on Call"; a. m., 11:58; p. m., 2:36, 5:16, 9:38.
ORPHEUM—"One Heavenly Night"; a. m., 9:15; p. m., 12:15, 3:30, 6:50, 9:54.
RKO KEITH-BOSTON—"Kiss Me Again"; a. m., 10:15; p. m., 2:07, 6:18, 9:26, 10:37.
UPTOWN—"Fighting Caravans"; p. m., 12:35, 3, 5:26, 7:55, 9:55.
PARK—"Free Love"; a. m., 10:50; p. m., 1:30, 4:18, 6:50, 9:30.
BOWDOIN—"War Nurse"; a. m., 10:30; p. m., 12:55, 3:25, 8:20.
STATE—"New Moon"; p. m., 1:10, 3:20, 5:30, 7:40, 9:50.
METROPOLITAN—"Scandal Sheet"; p. m., 1:33; p. m., 1:55, 4:15, 5:58, 7:55, 9:55.
BEACON AND MODERN—"Other Men's Women"; a. m., 11:33; p. m., 2:06, 4:39, 7:12, 9:45.

Amusements

Today at Your Neighborhood Theatre

ALLSTON
PUBLIX ALLSTON ALLSTON STADIUM 4410
"THE CAT CREEPS" with Helen Twelvetrees, Raoul Walsh, Jack Jones, Mae Busch—KENNA Talent Night Tonight
PUBLIX CAPITOL SOM. 0125—0126
"MOROCCO" Gary Cooper-Marlene Dietrich
EDMUND LOWE in "PART TIME WIFE"
Starts Sat.—Joan Crawford in "PAID"

BRIGHTON
PUBLIX EGYPTIAN Stad ave 6800
Charlie Farrell-Marion Davies in "THE PRINCESS AND THE PLUMBER"
Evelyn Brent in "MADAME OF THE STREETS"
Mat. 25c Eves. 35c, Free Park ng

CAMBRIDGE
PUBLIX CENTRAL SQ. UNI 0872
"PASSION FLOWER"
Kay Francis, Charles Bickford
CHARLES FARRELL PRINCESS AND THE PLUMBER
Helen Twelvetrees in "THE CAT CREEPS"
Sat. Preview at the West End 1:00 P.M.
PUBLIX HARVARD KEN 0046
EL BRENDEL in "JUST IMAGINE"
PUBLIX UNIVERSITY PORTER-KENT HARVARD SQ.
EVELYN BRENT in "Madonna of the Streets"

CHARLESTOWN
PUBLIX HOLLYWOOD CHAS—0800
RICHARD DIX "Shooting Straight"
Ruth Roze, "THE LOVE TRADER" — "The Indoor Art" — "Tom Thumb"
THOMPSON SQUARE CHARLESTOWN
LEW AYRES "DOORWAY TO HELL" Walter Huston, Kay Francis in "THE VIRTUOUS SIN"

DORCHESTER
PUBLIX ODEON SQ. DOR. 4040
"TOM SAWYER" Jackie Coogan—Mitzi Green
"The Cat Creeps" with Helen Twelvetrees
Midnight Mat. Sat. at 1:45
PUBLIX DORCHESTER DOR. 0800
TONITE—VODVIL JUNE COLLYER in "EXTRAVAGANCE"
Also Bob Steele in "LAND OF MISSING MEN"
PUBLIX FIELDSTON DOR. 1262
EL BRENDEL in "JUST IMAGINE"
EVELYN BRENT in "SILVER HORDE"

DORCHESTER (Cont.)
PUBLIX NORTON
JACKIE COOGAN in "TOM SAWYER"
"HER MAN" with Helen Twelvetrees
Fri. Eve — Public Blade Cabaret Show
PUBLIX STRAND UPHAM'S COR.
"MOROCCO" GARY COOPER-MARLENE DIETRICH
EDMUND LOWE in "PART TIME WIFE"

EGLESTON SQ.
The EGLESTON Theatre at Eqleston Sq.
Monster Cabaret Fri. Night "SUNNY"
Marilyn Miller—Joe Donahue Mus. Rev. AT 8:30 & 10:15 P.M.
Bille Dove
Sat. Night is GUY NIGHT

HYDE PARK
EVERETT SQUARE HYD 0123
Edmund Lowe-Lila Hyams "PART TIME WIFE"
Adeline Dunn, Penny Singleton, Newfounder
JACK HARIE in "A LIFE"
& Other Show

JAMAICA PLAIN
PUBLIX JAMAICA JAM 0280
EL BRENDEL in "JUST IMAGINE" also "POSTELLO CASE"
Billy Reid & Harmonists (Added)

MALDEN
CRANDALL MALDEN Tel. 0324
Will Rogers in "LIGHTNIN'"
MARILYN MILLER in "SUNNY"
Starts Sat.—Joan Crawford in "PAID"
STRAND MALDEN Tel. MAL 0090 3771
Ruth Chatterton in "WAR NURSE"
EDMUND LOWE in "PART TIME WIFE"
MIDNIGHT SHOW
"HELL'S ANGELS"
TONIGHT at 11:30
ENTIRE ORCHESTRA RESERVED

MATTAPAN SQ.
PUBLIX ORIENTAL MIL. 1200
"WAR NURSE" ROBERT MONTGOMERY
"HIGHT WORK" with GUY KIBBEE
DOUGLAS

REVERE
REVERE BEACH CRESCENT GARDENS
Burt Wheeler Robt. Woolsey "Half Shot At Sunrise"
Doug. Fairbanks, Jr. in "One Night At Susie's"

ROSLINDALE
PUBLIX RIALTO
EL BRENDEL "JUST IMAGINE"
TOM BROWN in "The Costello Case"

ROXBURY
PUBLIX DUDLEY Hip 3064
"THE LOTTERY BRIDE" Jeanette MacDonald
"BIG MONEY" EDDIE QUILLAN
PUBLIX HUMBOLDT DAN. 1810
Dorothy Tetzlaff, Jr. in "The Way of All Men"
BASIL LOVE in "CONSPIRACY" Colbert Night
PUBLIX RIVOLI HIGH 0100
MARLENE DIETRICH CARY COOPER "MOROCCO" TONITE ONLY "PART TIME WIFE"
PUBLIX SHAWMUT Cov. 1370
BRAT LYTELL in "BROTHERS" Eddie Quillan—Jane Classon "BIG MONEY" Fri. Nite—CABARET

SOMERVILLE
CAPITOL BROADWAY Som. 2700
WARNER BAXTER in "RENEGADES" EDDIE QUILLAN in "BIG MONEY"

SOUTH BOSTON
BROADWAY S BOSTON
"KISMET" with OTIS SKINNER
"THE UTAH KID"
SOUTH STRAND BOSTON
CHARLES BOYER in "Along Came Youth" EVELYN BRENT in "The Madonna of the Streets" Vaudeville Night

SOUTH END
NATIONAL THEATRE TREMONT ST
Maria Ouspenskaya Walter Byron "MIN and BILL" Marie Dressler in "COURAGE" Matinees Wed. — Mat and Eve
WALTHAM
EMBASSY WALTHAM
CHESTER MORRIS in "BAT WHISPERS" RUTH ELDARD in "RENO" Free Auto Park

LETTERS FROM READERS

Letters from readers on current subjects are welcomed. Letters should not exceed 250 words in length, should be written on one side of the paper, and must bear the writer's name. Names will be omitted in publication, if requested. Address Editor, Boston American, 5 Winthrop sq.

Mayor Curley Praised for Unselfish Work

Editor Boston American:

Citizens of Boston have every good reason to be thankful for their great mayor. His unselfish and intelligent handling of the problems coming before him during his term of office, and especially for immediate action because of the need of our people, his journey to Washington in order to point out advantages to be derived from extending our airport facilities to Governor's Island when finished, will give us the finest airport in the world. His lucid exposition of the Mississippi river valley development, with its potentialities for a new, active and profitable mid-country industrial empire; his gratitude and interest in all veterans of all our wars, and their families; in fact, the zeal with which he labors for the public good, so tirelessly and unselfishly, covering every line of human thought and endeavor, certainly should and has endeared him to the hearts and minds of every appreciative person in our community. May God give him strength and wisdom to carry on.

HENRY I. LAZARUS.

Calls on All Legion Posts to Get Back of Bonus Drive

Editor Boston American:

Being a constant reader of your letter column I wish to state as a World War veteran I am interested in the bonus question.

I wish to express my views in regard to it. I suggest that if Legionnaires of this state would co-operate and show more interest than is being shown at present we would hear more about it.

Why don't the individual posts take it up and go on record in approval of it? Fall in line and put it over big as the convention went over.

It is no secret that the bill did not have a chance on the floor at the convention but show that we are unanimous for the bill and it may get somewhere. Fall in Legionnaires and do your stuff.

M. D.

Lieut. Flaherty Post 30, A. L.

Bills Bigger Since Edison Cut the Price

Editor Boston American:

As a reader of the Boston American I would like to hear from some of the readers how many find their electric bills smaller since the price has gone down. I do not see any reduction in my bills using the same amount of electricity as when the price was 8½ cents per kw. hr.

Instead I get much larger bills now that it's 7 cents KW. hr., and I am not the only one as I have asked several different people and they also find their bills are larger. I wonder how does the Edison Electric Co. account for that. So take out your old bills and compare them with your new ones.

ALEX KAMENETSKY.

Mattapan.

Urges Government Act Instead of Talk

Editor Boston American

I wish to protest and express my disgust with the dilatory action of our government in handling the unemployment situation. We hear too much of probes and investigations which seldom amount to anything except to create more jobs for high officials.

How is it that impoverished England can give millions in doles to her unemployed while our own government (the richest in the world) instead of action offers mostly talk?

If any hungry unemployed man dares to protest he is immediately classed as a Red. Instead of asking the workers to spend why not force the multimillionaires (some of them owning sufficient to support a nation) to do the spending. Put a limit on their income. Compel corporations and trusts to return to the workers some of their excessive dividends. In our country to be given over entirely to the interests of the wealthy? Have our dollars made us brutes?

NOT A RED

Speed in Settling Auto Insurance Claims Demanded

Editor Boston American:

Any member of the legislature who fails to get behind a bill to create additional service in adjusting accident claims should be recalled.

Of all the fool things fostered by any state the present permitting of conditions whereby it takes from three to five years to get a case with $25 to $50 involved into a court for adjustment is sad.

There is a bill before this legislature to create a board of six, to be appointed by the governor, and this board to do nothing else. At present our courts are loaded in a state of disgrace in such matter.

The new board could clean all cases up and keep the docket clean. I hope every reader of this will demand that his representative and senator will get squarely behind this new and needed idea and put it over.

JOHN HENRY

Weymouth

Juicy Beefsteak Is His Answer to "Food Freaks"

Editor Boston American

I think I am fair-minded enough to ask those dietitians who are parading their ideas in Boston about what we should eat and what we should not eat, to use the soft pedal.

These spinach diets and the "Apple a Day" dictum. Live on 29 cents a day food. Drink five glasses of water a day. Eat raw food. Be partial to nuts. Drink two glasses of milk daily and many ring ads on meat diet—all these are advocated in Boston.

Boston is the greatest city for new ideas in food values. I am through with this dieting business and a good piece of rare, juicy beefsteak still holds the appetite without any frills from dieting. What do your readers think about food freaks?

N. M. MUNSON

Minnesota Man Boosted as Coffee Drinking Champ

Editor Boston American

That man who boasted the other day that he had taken 26 cupfuls in a coffee drinking contest is not the champion.

There is a man out in Minnesota who holds the record for continuous coffee drinking and swallowed 83 cupfuls. Has any record beaten this?

JOHN O. O'HEARN

Lauds Editorial Rap at Picayunish Bills

Editor Boston American:

It is good to notice in your editorial column that you took a fling at picayune bills.

It is a periodical itch that comes over some to present all sorts of bills before the Legislature. They should be limited. Much precious time and effort are used up over their discussion. I do not dare to give my remedy because it would be considered too drastic. Probably some reader will suggest one.

M. K. LEAHY.

Boston

BENNETT VISIT GIVES RISE TO MANY RUMORS

Washington, Jan. 30 (INS)—The Rt. Hon. Richard B. Bennett, the prime minister of Canada, who was elected to office as an expression of Canada's resentment against the Smoot-Hawley tariff act, comes to Washington today accompanied by a flock of rumors concerning the real object of his mission.

Among these rumors are:

That Premier Bennett plans to discontinue the Canadian legation in Washington, to which no minister has been accredited since Vincent Massey was transferred to London months ago.

That he intends seeking a wheat alliance with the United States in order to protect both countries against Russian dumping, and to preserve, if possible, world markets for Canadian and American producers.

MAY PROTEST SHIP CASES

That he pans to lodge an energetic protest with the American government against the acts of violence committed by American coast guardsmen against vessels of Canadian registry, such as in the I'm Alone and Josephine K. cases.

That he wants a showdown with the United States on the long-negotiated and long-deferred St. Lawrence waterway plan.

That, following the "snubbing" which Canada received at the recent imperial conference in London last fall, he seeks a closer economic relationship with the United States.

FIRMLY IN SADDLE.

These are only a few of the many rumors that concern the visit of the Canadian premiere to Washington. There may be a little truth in all of them. Just how much probably will develop during the visit. Premier Bennett is a resourceful man, and a man of vigorous ideas concerning the relationship that should exist between his country and the United States.

Moreover, barring wholly unlooked for upsets in Canadian politics, he is securely in the saddle in Dominion affairs for some time to come. This and perhaps succeeding American administrations will have to deal with the Conservative Government which he heads.

'BURY HATCHET' SAYS LAVAL

Paris, Jan. 30 (AP)—Pierre Laval, one of the youngest premiers France has ever had, made his bow to the Chamber of Deputies this afternoon with a plea that the warring political blocs bury the hatchet and give the government a chance to carry out its policies of peace and reconstruction.

"The government," Laval's declaration said, "has decided to continue the national defense program which will guarantee security and independence, but at the same time it will try with other nations to reunite a rational and equitable limitation of armaments."

Laval said no secularization of the schools that he upheld the right of every child to free education and intended to work toward that end.

Get a good piece of real estate, buy it wisely, pay for it, keep it, and later it will keep you. See the sound values listed today in the real estate columns of the Classified Ads.

Daily Crossword Puzle

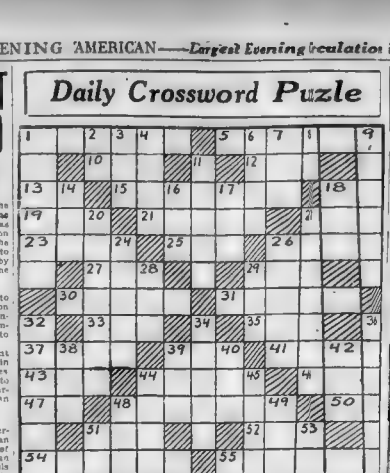

HORIZONTAL

1—Lie at rest
7—Sudden alarm
10—Native metal
12—Fuss
13—Mixed type
14—Valuable forage plant
18—Letter of the Greek alphabet
19—Man's name
21—Outer edge
22—Established value
23—Bird's home
25—Cause to incline
26—Concern
27—Cooking utensil
29—Distant
30—Shy
31—State of lethargy (pl.)
33—Expose to moisture
35—Color
37—Greek god of war
39—The sun
41—For fear that
43—Smell boy
44—Business transactions
46—Expire
47—Half an em
48—Shins
50—Note of the musical scale
51—Covering for the head
53—River in Switzerland
54—River in England
55—Missile weapons used with a bow
44—Satisfy
45—Celestial body
48—Male sheep
49—Organ of hearing
51—Exclamation
53—Rood (abbr.)

VERTICAL

1—Plunder
2—River in Italy
3—Anglo-Saxon money of account
4—Exchange goods for money
5—Logs fastened together for a float
7—Girl's name
8—Depart
9—Made a journey
11—Neglected city child
14—Wrath
16—Suit
17—Part of the mouth
18—Soil
20—Ascended
22—Made a pompous display
24—Large volumes
27—Hump-backed animal
28—Kind of bird
29—In honor of
32—Ability
34—Dense
36—Spirited horses
37—Hastened
38—Downcast
40—Meadow
42—Title of respect

Herewith is the solution to yesterday's puzzle.

F	U	L	T	O	N	H	A	R	V	E	Y	
U	A	E	R	O	A	R	I	A				
L	I	N	A	B	R	E	D					
L	O	T	L	E	E	D	S		A	N	D	
E	T	O	N	L	A	Y	S	I	T	E		
R	A	P	I	D	R	A	L	T	E	R		
			G	R	A	N	A	D	A			
R	I	L	E	Y	E		O	T	T	E	R	
E	V	E	R	I	S	M	O	S	I	T	E	
V	A	I		A	S	T	E	R		N	O	T
E	N		N	I	L	L	O	O	S			
R		L	E	D	A		B	O	A	T		
E	S	T	E	E	M		A	T	T	I	R	

Report Time Extended

An order was filed yesterday with the clerk of the House to extend to February 16 the time within which the special commission on boxing and wrestling may report.

Police Quell Row at Labor Meeting

Responding to a a riot call, Chelsea police prevented a clash between two hostile factions of the Chelsea Labor Lyceum in the Lyceum Building, Broadway, late last night.

One side determined to adjourn the meeting and its opponents insisted on continuance.

The difficulty, it was said, developed when one faction voted that the present directors remain in office, while the opposition wanted them ousted.

The BULOVA PRESIDENT

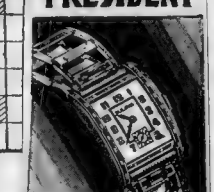

$50

$1.00 DOWN $1.00 A WEEK

A watch that brings accurate time—modern, rugged, smart-looking, man-sized! Fully guaranteed.

LENOX JEWELRY CO.

Bulova Watch Distributors

381 WASHINGTON STREET

Brockton BOSTON Quincy

Cambridge Lynn Malden

1901 KUSSELL'S 1931

Samples—Shop Worn—Slightly Used

FUR COATS

Your Choice $39 Every Style

Included are Raccoon, Hudson Seal (dyed muskrat), Natural Muskrats, Pony, Caracul, Marmink (dyed Marmot), French Beaver and Seal Dyed Coney trimmed with the popular furs and other wanted high grade fur. Some as low as $29, others slightly higher.

Many have only been worn in our salesrooms by models displaying Fur Coats. Many live never been worn on the street. Every coat of fine quality fur carrying our full guarantee for wear as well as any of our high priced coats—reconditioned and impossible to tell from a new coat.

KUSSELL FUR CO.

41 WINTER STREET SIXTH FLOOR

OPEN EVENINGS

New "ready-made" suds make washing quicker, easier

See Chipso Granules burst into lather at touch of water! Women write, "Never saw such suds"

Mrs. J. C. S.—
"Got tired of boiling water to make my suds. Using Chipso Granules now!"

No more heating up water to dissolve the soap when you want to soak your clothes! Chipso Granules dissolve in lukewarm water, just the right temperature for soaking. And the active, busy Chipso suds free the dirt for you so that you get lovely white clothes with very little rubbing.

Mrs. C. K.—
"Chipso Granules take out 'played-in' dirt—so safely"

Children get clothes dirty—mothers get them clean. And the mothers who use the new Chipso Granules find washing an easier task. After a soaking in these instant, lasting suds, clothes need little rubbing even when they're very soiled.

"Wonderful"—"Never before such quick-working suds" say women who have tried Chipso Granules

Have you tried the new Chipso Granules? Every day more and more women are using them and saying enthusiastically: "Chipso Granules are so *quick!* They give suds instantly *even in lukewarm water.* Snowy, velvety, rich suds—and how much work these suds do! Dishes come out sparkling in a hurry, you will change your mind when you try Chipso Granules. Chipso Granules are rich—not strong. Their instant suds soak grease off dishes in a twinkling. You'll have sparkling glass and china before you know it. And your hands will show how glad they are you changed to a finer soap.

Mrs. W. A. C.—
"My hands always used to be rough—now they're nice and smooth"

If you thunk you must use a *strong* soap for dishes to get dishwashing done in a hurry, you will change your mind when you try Chipso Granules. Chipso Granules are rich—not strong. Their instant suds soak grease off dishes in a twinkling. You'll have sparkling glass and china before you know it. And your hands will show how glad they are you changed to a finer soap.

Mrs. H. A. H.—
"A package of Chipso came with my new washing machine—it was wonderful"

Yes, Chipso in Flakes or in Granules is the world's most popular washing-machine soap—*more women use it in their washing machines than any other soap.* It is handy to use—it gives such rich suds. But even more important, Chipso takes all the dirt out *safely.* Colored clothes are very grateful for Chipso.

Chipso now in 2 forms Flakes and Granules

PEABODY FURNITURE CO.

34 SUMMER ST. (NEAR FILENE'S)

Retiring From Business Sale

After Faithfully and Successfully Serving Three Generations, Negotiations for New Lease Fail

EVERYTHING MUST GO—

FURNITURE, RUGS, FIXTURES, TRUCKS

YOUR TURN TO NAME THE PRICE

Due to the Sudden Collapse of Plans for New Location

Every offer submitted to our salesmen will be presented to the management and any price bearing a reasonable relationship to factory cost will be accepted. 25% deposit required—all sales final, no exchanges, credits or refunds. Free suburban delivery first few days of sale, transfer company charges thereafter.

Advertisement

Quickest Way To Knock a Cold

Millions Say of This Proved Way You Feel Like a New Person Almost Before You Know It

If you want quick relief from a cold, go back to first principles and use something you *know* does the business—don't start "trying" a lot of fancy ideas or remedies. Even a "little" cold is too dangerous to take chances on.

Get Hill's Cascara Quinine. A scientific formula made to do ONE THING WELL: *to knock a cold on a jiffy,* not to cure a hundred different things.

Take two tablets now. Then follow directions on box. Drink lots of water, too—that's all. Soon those mean, aching pains in head and body begin to go; the cold breaks up; poisons leave your system. Almost before you know it, you feel like a new person.

If it doesn't do that, your money back. Get a box now. You'll be surprised at the speed with which it works. Costs only a few cents.

HILL'S Cascara Quinine Compound

GREATER BOSTON NEWS
BOSTON EVENING AMERICAN
A HOME PAPER FOR PEOPLE WHO THINK
2D SECTION
BOSTON, FRIDAY, JANUARY 30, 1931

THE MYSTERY OF GERALDINE

By ANTHONY ABBOT

Betty Gives Colt New Murder Clue

CHAPTER 12

Armstrong Questioned

THANKFUL Betty Canfield looked up at the Commissioner.

"Now, Betty, can you tell me Geraldine was innocent?"

"Absolutely."

"But the engagement was broken?"

"Yes—they kept meeting trying to patch up whatever it was they quarrelled about."

"Do you know what it was?"

"No."

"All right. We'll pass all that. Have you a lease on your apartment on Morningside Heights?"

"Yes."

"How long does it run?"

"Until next May."

"Then you intend to sublet it?"

"Yes. I have been trying for the last two months."

"Who exhibits the apartment when you are at work?"

Harry Phoned

"The janitor, or one of the elevator boys."

Dropping this, Thatcher Colt asked:

"When was the last time Harry Armstrong telephoned your apartment?"

"Harry telephoned twice about three o'clock on Saturday morning," she answered.

"You mean the early morning hours of Christmas Eve?"

"Yes."

"But how is that possible? Where did he telephone from? He was supposed to be on the night train to Boston."

"That's odd. You know I hadn't thought of that before, Mr. Colt."

Thatcher Colt lit his pipe, which had gone out. Dismissing the former lines of questions, he resumed:

"Now tell me the real reason why you meet Doctor Maskell with the frappe glance and the glacé manner? You fibbed to me the last time you were down here. You said you didn't like him, but didn't know why. But I doubted that yarn, Betty. What makes you dislike the doctor?"

She stood up and held out her hand.

"If I tell you, will you let me go home?"

"Promise!"

"Because Doctor Maskell often told Geraldine that he believed murder justified under certain circumstances. She the way she repeated it, I think he meant it, and since I heard that I could never bear the sight of him."

"Indeed!" said Thatcher Colt, softly.

Colt Moody

With one backward glance at me, Betty left the office. Thatcher Colt remained moodily at his desk, toying with the blue ribbon of the key.

"Our motives accumulate, Tony," he remarked

"Are there any that I hadn't noticed?"

"Plenty of them. Now let's have a look at Harry Armstrong."

The fiance of the murdered Geraldine was a young man of medium height, with greenish blue eyes, curly hair, and a slightly supercilious air. It was quite evident that he resented being called to police headquarters. But in spite of the rather top-lofty attitude that Armstrong assumed, it was easy to see and appraise the tragic, wounded expression that glowed in his handsome eyes.

As always, Thatcher Colt began by trying to win his confidence. In a murder mystery such as this, the commissioner explained, the police placed their chief reliance on the frankness of the friends of the slain person. He hoped he might count on Mr. Armstrong to answer all questions freely.

"You may," said the young man, laconically but with sharp emphasis.

"Your parents live in Boston?"

"My mother lives there."

"Father dead?"

"All right," he said. "Now, tell me about yourself."

Continued on Page 24, Column 4

News in Want Ads

——The used car division of a large automobile concern has listed a large stock of cars at $150 or less. Many machines of expensive manufacture are included.

——Positions are open for young women in a nationally advertised firm. Permanent positions are available and the work includes a trip to Chicago and return. Starting salary is $80 per month, with bonus and commissions.

——Apartments to suit all needs are for rent in the Back Bay and Brookline. Sizes range from one room to eight rooms. They may be rented furnished or unfurnished.

——A Boston woman is in the market for a periodical or news store, or a gift shop. It must show a reasonable profit.

——A thoroughbred black chow dog, three years old and thoroughly trained, is for sale. It is an ideal companion for children.

TODAY'S WANT ADS

CHICAGOAN SEES HULTMAN ROUTING GANGS

Girl in Riverway Shooting Has Chance

Held in Theft

CHARGED WITH SHOPLIFTING from a Massachusetts ave. (Cambridge) dress shop, Miss Florence Robillard was held today for trial next Monday. She is shown leaving Cambridge court. (Staff photo.)

RALLIES AND STARTS FIGHT TO LIVE

Police, Investigating Affair, Find Youth Who Shot Her Is Married

While there is only a slim chance of her recovery, Geraldine Garvet, 22-year-old telephone operator, rallied somewhat today in City Hospital following two blood transfusions, and her courage gave her family hope that she might win the battle.

"I'm going to get better, mother; don't be worrying about me," she told her mother today.

The report of the shooting in yesterday's Boston Evening American enabled a deputy sheriff to serve a court process on Philip Dooley, Miss Garvey's companion, charging failure to support his five-year-old child.

WIFE LIVES IN STOUGHTON

The child is Philip, Jr., now in custody of his mother on order of the court. Mrs. Dooley was Marion Mally of Stoughton before her marriage and makes her home with her mother there now.

Dooley told police he was unmarried when he was booked at Roxbury Crossing station on a charge of assault with a dangerous weapon.

Miss Garvey's mother and brother, a Yankee Division veteran, are spending day and night at the hospital, while other members of her family were with her until 3 o'clock this morning.

TWO TRANSFUSIONS

During the second transfusion last night, in which Thomas Garvey gave a pint of his blood, he kept up a running fire of banter with his sister to cheer her up. The first transfusion, earlier in the day, was submitted to by William Cronin of the State police, Miss Garvey's brother-in-law.

Discovery that Dooley was married caused reopening of the investigation of the mysterious shooting, which both he and the girl claim was accidental. Dooley is almost constantly at the hospital.

He is free on bail on a charge of assault with a dangerous weapon which was placed against him when the girl was taken to the hospital.

KENNETH COURAGE

STATE INVESTIGATION of a fire that drove more than 40 persons from homes in an apartment block in Lynn last night was demanded today. The fire started in an unoccupied suite on the top floor of the four-story building.

MRS. FRANK ESTES

1012 Washington st. Mrs. Frances R. Estes was assisted out from the third floor by a policeman, aided by a citizen. Thelma Courage and Kenneth Courage were helped out by their elder brother Charles. (Staff photo.)

Three Rescued at Lynn Fire

THELMA COURAGE

GIRL ARRESTED AS SHOPLIFTER

Florence Robillard, 32, who says she is a domestic living in Commonwealth ave., Allston, appeared in Cambridge district court today on a charge of shoplifting from the hat and gown shop of Mrs. Myrtle Howe, 380 Massachusetts ave., yesterday.

Miss Robillard pleaded not guilty and asked for a continuance, explaining that her lawyer could not appear today. The case was continued until Monday.

It is alleged she took a dress valued at $16.50 and was starting away when the theft was discovered by Mrs. Grace D. Holton the assistant manager. Mrs. Holton, Mrs. Howe and Ross Howe, her son, declared they were given a battle before the woman was subdued.

Officer Blinded by Acid Gun Out Again

For the first time since he was temporarily blinded by an acid gun during the arrest of 18 alleged liquor rumers on the Marblehead shore last October, Patrolman George Kelley was able to appear in Federal Court today. Hearing in the cases of the 18 defendants was postponed to Feb. 23, by U. S. Commissioner Jenney because of the illness of Asst. U. S. Atty. Hubert Thompson who is handling the case.

Drug Seller Gets Year's Jail Term

Pleading guilty to selling drugs and to conspiracy with others to sell drugs, William Pratte, 28, of Regent st North Cambridge, was sentenced in federal court today to a year and a day in the Worcester county jail

Man Caught With Pheasants Fined

Charles Hatfield 17, of Nahant, was fined $10 by Judge Phil g Curley in the Lynn district court today on a charge of violating game laws Monday Chief Thomas Larkin of the Nahant police found young Hatfield with two pheasants, which had been shot, in his possession.

$100 to Aid Jobless

Mayor Curley today turned over $100 to Simon E. Hecht, chairman of the office of Governors of Public Welfare, a donation from the mayor's office to aid the unemployed

WHY DR. CABOT IS DRY IS TOLD

Dr. Richard C. Cabot, new president of the Anti Salon League, today cited his medical experience for his dry views and said he believed prohibition is a benefit to the poor and sick.

In a public statement he said those who have studied the problem agree that alcohol is the cause of poverty and sickness that today is much less than it was before prohibition.

"None of the honest wets that I have talked with had had much reason in their daily lives to consider either the poor or the sick," he said.

"My own work has forced me to consider them especially and over a long period of years."

State Asked to Probe Fire in Lynn Apartment Block

Fire Chief Edward E. Chase of Lynn today asked the State fire marshal to conduct an investigation to determine the cause of a blaze that drove 40 persons last night from the apartment block at 1012 Washington st., Lynn.

The fire started in an unoccupied suite on the top floor of the four-story wooden building which houses 18 families. Damage was estimated at $2500.

An aged woman, Mrs. Frances R. Estes, was assisted out by Patrolman Chester Morley and Daniel Horgan who also, with the aid of Passerby, Charles F. Wilmot of Tudor st., warned all the occupants to leave.

The fire was discovered by Charles Courage, 19, who lives in the building. He gave the alarm and then helped out his younger sister Theresa and brother Kenneth When firemen arrived flames were shooting from the fourth floor windows.

A large crowd watched firemen battle the flames from the roof, and Washington st was blocked to traffic for nearly an hour

Among those driven out were Joseph P. Hart, William McAuliffe, Harold Owen Maurice Irace Guy B. Dennis, Max Lerner, Esther A. La Point, Frank Gahsouw Preston Maxwell, and members of their families.

Four Escape Fire in Medway Home

A 20-foot leap from the second story of his home enabled Jacob Goldberg, Winthrop st., Medway, to save himself, his wife and his parents from fire today. Goldberg was awakened by smoke, leaped out of a window, got a ladder and helped his wife and parents. Mr and Mrs. Samuel Goldberg, to escape. The house and barn were destroyed. An overheated furnace was given as the cause of the blaze. The loss was set at $7500

North End Bath Bids Ordered Reopened

Bids for construction of North End bath house were ordered re-opened today by Mayor Curley when he learned the lowest received was $129,000. Appropriation for the work amounted to only $128,000. Park Commissioner Henry P. Long will revise the specification to conform with the amount available

$50 Weekly for News and Picture Tips

Do you want to get money for being alert? if so, the Boston Evening American offers the opportunity. Each week $50 in prizes will be given for news and picture tips telephoned in to the News-Tip Editor, at Liberty 4000.

What is a news tip? It's the information that something of interest to Greater Bostonians has taken place or will take place. Do you know, for instance, that an interesting picture is to be obtained, that an accident or an unusual event has happened, that there is going to be a business merger? That's a news tip.

If you have a camera, take a picture of some news event, while it is happening. Bring your action pictures to the American quick. Delay often spoils them for use.

There will be $15 given weekly for the best or the most unusual event news tip received; $10 for the next best; $5 for the nex' best, and $2 prizes for each of the 10 next most valuable tips. Of course, the first one who turns in the tip in an interesting event receives the award on that particular item. Anyone who is alive and alert can win.

SCRUBWOMEN PROBE STARTS

Charging reflection on the reputations and characters of the scrubwomen, depicted in the recent cartoon in the Harvard Lampoon, former Rep. Thomas A. Niland of East Boston today sought criminal action of Dist. Atty Warren L. Bishop of Middlesex County against those responsible.

Niland exhibited a copy of the paper showing the cartoon and insisted that "the printing of it was criminal beyond a shadow of doubt."

He called its reflections "mean" and "malicious" in his argument for action against those who printed it.

Asst. Dist. Atty. William G. Andrew was assigned to an investigation of the cartoon, its source and why it was printed. He refused to reveal his plans until the preliminary investigation is over.

The cartoon depicted a group of scrubwomen at a banquet table the caption 'With No Apologies to Mr Lamont The Alumni Do Right by the College Martyrs interpreted as a celebration of a collection taken up by an alumnus named Lamont to reimburse the women for a cut in wages ordered by the college authorities.

Niland presented a letter signed by Senator James J. Twohig of South Boston to Dist. Atty. Bishop expressing similar sentiments of the solon toward the cartoon.

G. O. P. RULES TO BE REVISED

The committee of nine members of the Republican State Committee named recently by Chairman Angelo Lia Taylor to consider changes in the rules and regulations of the main body, met today.

It will be the duty of this committee to attempt to 'revise the rules to meet criticisms made by members of the Republican Club and other prominent Republicans

The committee consists of George H. Ingalls, Watertown, Raymond P. Delano, Dorchester Frank H. Hall Worcester, Charles E. Hatfield West Newton, Mrs. Richard W. Morton, Brookline William W. Olendorff West Medway, Mrs. Frank N. Rand, Merrimac; Mrs. Harry E. Ray, Hudson, and Arthur Starrett, Athol.

Starrett was thoe choice of many of the younger Republicans for chairman of the State committee at the time of the unsuccessful attempt was made to prevent the re-election of Taylor

ONLY $8000 A YEAR BIG SHOCK TO BRUNKER

Head of the Safety Committee Traces Two-Thirds of Murders to Dry Law's Failure

"If Chicago had Eugene C. Hultman for police commissioner, a vast number of our problems would be solved."

This is the opinion of Albert H. Brunker, wealthy Chicagoan and chairman of that city's Civic Safety Committee, composed of 100 leading business men

Following an address last night at the City Club, in which he lauded the Boston police and especially Commissioner Hultman, for keeping the city free of racketeer control, he made a tour of the city, calling on various officials

ONLY "GANG-FREE CITY"

"I was very much surprised to learn that Boston is paying its police commissioner only $8000 a year, particularly in view of the record Mr. Hultman is making," said Brunker today.

"Boston is the only large city in the United States that is free of racketeer control.

"Whatever gangster activity exists in Boston is only in miniature form compared with Chicago, and from my observation I would say the police head and his subordinates are doing an excellent job."

Heralded as "the man who cleaned up Chicago," because of the successful activities of the safety committee which he heads, Brunker told his audience at the City Club that Al Capone has 6000 ghats and city officials of Chicago on his payroll.

DRY LAW ROOT OF EVIL

Capone, he said, admitted taking between 15 and 20 million dollars out of his racketeering, but was trying to quit and had aided the safety committee in many ways.

"Two-thirds of the gangster murders and robberies in America can be traced directly to politics, which in turn can be traced to the prohibition law, which, in its present form, is unenforceable," he said.

"There has got to be some change in prohibition. Prohibition has played the role of putting wealth, beyond the dreams of avarice, into the hands of crime to use for the corruption of public officials."

Brunker predicted that William Hale Thompson would be re-elected mayor of Chicago, in spite of the fight to oust him

In his visits to local officials today the Chicagoan was accompanied by J. Weston Allen, former attorney-general, and a police guard composed of Special Officers William Goddelon and William J. Crowley

Injured Man Flees Relief Hospital

Freedom meant more today to John Douglas 45 of South Parker st. Charlestown, who did a possible fractured skull and he retraced his clothes and escaped from Relief Hospital Hospital officials and police believe the injury to his head led him to make the flight

Douglas, employed by the City Fuel Co., Border st., East Boston, slipped while alighting from his truck. At the hospital his injury was diagnosed as a possible fracture of the skull

Probation for Youth in Auto Crash

Bernard A. Lamb, 19, of School st., Charlestown, in municipal court today was given a six months' suspended sentence for unlawful appropriation of an automobile and leaving the scene of an accident without making himself known. The youth's arrest resulted from a crash between a car which he drove and a machine operated by Preston S Evans of Cedar st., West End, at Dartmouth and Beacon sts.

Captain Held as Drunken Driver

George Goodwin, living on Addison ave., Lynn, and captain of the fishing schooner Wanderer, was arrested today by the Lynn police for driving an automobile under the influence of liquor. Capt Goodwin was arrested in Central sq., after his car knocked down a safety zone sign post, according to the police.

SKIPPY — Seeing Is Believing — By Percy Crosby

ALL THIS TALK ABOUT A HEREAFTER WHEN WE'RE GONE IS A LOT OF BUNK!
I ONLY BELIEVE WHAT I SEE, AN' WHAT I DONT SEE I DON'T BELIEVE!
ALLRIGHT — TELL ME THE COLOR OF THE WIND!
© 1931 Percy L. Crosby, Great Britain rights reserved King Features Syndicate, Inc.
1-30

FIREMAN SAVES FOUR FROM DEATH BY FLAMES AT WOBURN

TENEMENT IS SWEPT BY BLAZE

Daniel Conniff, While Off Duty, Awakens Tenants and Carries a Woman to Street

Heroic work by Daniel Cunniff, 31, a Woburn fireman off duty, early today, saved four occupants of a two-story wooden tenement after fire had endangered the structure.

Those rescued were John Doherty, 63; his wife, Bridget, 60; John, Jr., 14, and Patrick Cronan, 65.

Cunniff was aroused from sleep at 3 o'clock this morning by the sound of a fire alarm nearby. He left his home in Fowle st to find the tenement house in flames.

He aroused the sleepers, carried the woman, Bridget Doherty, to safety, and then led her husband and the other man to the street. The boy escaped by himself.

The fire was started by hot ashes piled against the rear of the building. Damage was estimated at $3,000.

STAR GAZERS ON JOB TONIGHT

Astronomers all over the world are dusting off their telescopes today in preparation for tonight's observation of the planet Eros, when it comes nearer to the earth than it has since 1894.

Scientists at the Harvard Observatory are particularly interested in studying the star tonight because of its proximity to these parts of the heavens. Tonight Eros will be at a distance of only 16,000,000 miles from the earth. At times it gets as far away as 70 million miles.

Very accurate computations will be taken about Eros because it is what scientists call, "the yardstick of the solar system." Star students hope that they may be able to correct the computed 18,000,000 mile mistake in the distance from the sun to the earth after their study tonight.

Harvard's observation tonight will be done by Leon Campbell, under the direction of Prof. Harlow Shapley. The 15-inch telescope will be used. Prof. E. S. King will be in charge of photography.

Tomorrow Harvard hopes to be able to tell just where there is a mistake in the computation of the mere 92,870,000 miles that separate us from the sun.

Fitzgerald Talks at Morse Co. Dinner

Boston receives but little of the millions expended annually by the state for highway improvements, ex-Mayor John F. Fitzgerald told members of the Leopold Morse Co. Mutual Benefit Association last night at its annual dinner and entertainment at the Hotel Statler.

The former mayor urged the necessity of supporting Governor Ely and Mayor Curley in their efforts to secure a gasoline tax for better upkeep of Hub streets.

Julius C. Morse, president of the Leopold Morse Co., acted as toastmaster for the evening. Other speakers included Harry Ross, manager of the Adams st. store, and Vice-President Alfred R. Wineberg, who presented the retiring president of the association with a wrist watch from the organization.

All-Year Hospital Service Plan Offered

New Britain, Ct., Jan. 30 (INS)—Dr. T. Eben Reed, head of the New Britain General Hospital, today offered a plan by which families shall pay a sum ranging from 50 cents to $2 a week for a year and in return receive hospital care for any member at no additional cost.

One Freed and One Held in Rum Case

Thomas F. Nolan of Rockland was freed and Frank J. Lynch of Abington was held for the federal grand jury today by U. S. Commissioner Edwin C. Jenney in connection with the seizure of an automobile, a boat and liquor in Abington two weeks ago. Lynch's bail was set at $1000.

Stone in Move to Padlock Drug Store

A petition to padlock the Donovan Drug Company store at 1681 Washington st., South End, was filed in federal court today by Asst. U. S. Atty. Elihu D. Stone.

The petition seeks the closing of the premises on the "common nuisance" clause, alleging liquor was sold there illegally in 1928 and 1930.

Capt. Watts to Head Portsmouth Yard

Capt. William C. Watts of the United States Navy, assistant commandant of the Fourth Naval District in Philadelphia, will succeed Rear Admiral William W. Phelps as commandant of the Portsmouth Navy Yard. The change will take place about March 20.

Harvard Astronomers to Look for Eros

FROM HARVARD, OBSERVATIONS will be made tonight of the planet Eros, which gets within 16,000,000 miles of the earth, the nearest it has been since 1894. All over the land, astronomers will stay up tonight for a peep at Eros. The great telescope at Harvard is being adjusted for the work by Leon Campbell, an astronomer. (Staff photo.)

Benefit Dance at Airport a "Sellout"

The Maryan Freiter memorial dance, to be held tonight at Boston airport, is a complete sellout, Harry E. Wallis, chairman of the committee, announced today.

Planned to raise a trust fund for the three-year-old son of a Boston flier, killed when his plane crashed just outside Philadelphia shortly before Christmas, the dance will attract practically all the personnel of the three Greater Boston airports.

POLICE "ARMY" FOR GUIFFRE FUNERAL

Gangland's "Truce" Fails to Halt Plans to Foil Outbreak of Vengeance War

Despite ominous whisperings in Boston's underworld and assignment of 56 patrolmen, three sergeants and a large detail of plainclothesmen to the funeral of Carmello Guiffre, slain gang leader, tomorrow morning, gangland expects the cortege to pass without an outbreak of open warfare.

But the ominous rumbles have their meaning. When the last mourner leaves the new-made grave in St. Michael's Cemetery, the flag of truce will flutter down, police fear. According to gang tradition, the death of "Goofy" must be avenged.

By an act of Mayor Curley today in approving the vote of the street commissioners, Carmello Guiffre, Sr., will receive $40,000 for the holes in which the body of his son is lying.

The commissioners voted to take property in Charter st. and Revere pl. for school purposes, and assessed damages to the amount of $138,000.

Crowds continued to throng the humble Charter st. home of the dead gangster. After the near collapse of the building on Wednesday night, the structure was shored and braced yesterday and mourners were again allowed to enter and pay their respects to the slain.

Services will be held tomorrow morning at St. Leonard's church in Prince st. The funeral cortege will then wend its way to St. Michael's cemetery, Forest Hills, for the burial.

End of Tour

(c) International News Photos, Inc.

BACK FROM WEST INDIES. Mrs. Thelma E. Elliott, of Hollis st., Framingham, pictured on the S. S. Kingsholm.

OLD ARKWRIGHT CLUB PASSES

The National Association of Cotton Manufacturers today voted to consolidate with the old Arkwright Club March 31.

The national association will take over the work of the freight, cotton and tariff bureaus of the Arkwright Club, which will be liquidated.

Ward Thoren, treasurer of Merrimack Manufacturing Company, who heads both organizations, will be president of the combination. Other officers will be Irving Southworth, Lawrence, vice-president; Ernest N. Hood, vice-president; Frederick Flather, Jr., Lowell, treasurer, and Russell T. Fisher of Boston, secretary.

Go a gas piece of real estate, buy it wisely, pay for it, keep it, and later it will pay you. See the sound values listed today in the real estate columns of the Classified Ads.

COLD SNAP TO END TONIGHT

The cold snap which struck Boston last night following a blustering snow and rain storm will be of short duration, the weather man said today.

With the official mercury at 12 above at 8 o'clock this morning, he predicted rising temperatures with probably rain or snow tonight or tomorrow.

The official forecast: Probably light snow late tonight and Saturday; rising temperatures; fresh southerly winds, shifting to westerly, Saturday.

While the official mercury dropped from a maximum of 35 yesterday to a low of 12 this morning, reports from the suburbs showed much lower temperatures.

Middlesex County communities recorded readings of 10 above generally, while in Lexington and Burlington the mercury dropped to 8. Northfield and Burlington, Vt., reported six below.

DR. HEWSON'S PORCELAIN RESTORATIONS FOR MISSING TEETH $10.00 Per Tooth

Gold teeth showing in the mouth are absolutely unnecessary. Do away with all unsightly gold teeth showing. Have those missing teeth replaced with teeth that match your own perfectly by

Dr. Hewson's Modern Method of Porcelain Restorations

You, Too, Can Retain That School Girl Smile

OUR "PATENTED" LOCKIN CUSHION LOWER is the only plate ever invented that looks comfortably and tightly to the lower jaw.

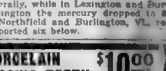

U. S. Patent 1791958, Dr. Hewson

MADE HERE EXCLUSIVELY—Worn with our ROOFLESS UPPER plate makes a beautiful set of teeth.

SPECIAL OFFER
RUBBER Roof Plate $12.50
Full Upper or Lower Made of Best Red Rubber. (See like picture.)
Silver Fillings $1
Cleanings $1

Our positive painless extractions are free when restorations are ordered. OUR "MINUTE" MAN REPAIR SERVICE, broken or missing teeth replaced on your plate in a few minutes. Old plates remade like new the same day. We gladly adjust troublesome plates FREE whether ours or made elsewhere.

Hours Daily: 8:30 A. M. to 8 P. M.

DR. HEWSON DENTAL CO.
427 WASHINGTON ST.

Opp. Filene's TEL. HUB. 1858

How to Escape

FLU

1 Avoid so far as possible the places where flu germs are most likely to be spread; overcrowded cars and public meeting places; stuffy, poorly ventilated rooms.

2 Be careful of close contact with others and beware of all coughers and sneezers; breathe through the nose, get fresh air but avoid drafts or chilling.

3 Get lots of rest. Eat plenty of citrus fruits. Keep the bowels open. Take extra precaution to keep in good physical condition, so your system will have high resistance against germs.

4 Above all, avoid catching colds. They lower your resistance to the flu germ. Ward them off. At the first sign of any cold, take Bayer Aspirin and remain indoors if possible until your cold is gone. Gargle with Bayer Aspirin dissolved in water at the first touch of sore throat, as this will relieve the soreness and reduce the inflammation.

5 If you have any reason to suspect even a touch of flu, call your doctor at once.

$2500 CASH PRIZES

IN THE FASCINATING

"OLD GLORY"

HISTORICAL PICTURE

CONTEST

$250 EACH WEEK

A New Contest Every Sunday

Another set of 12 pictures depicting famous historical events in American History appear next Sunday in the Boston Sunday Advertiser. $250 in cash for identifying the events these pictures represent. A new contest each week . . . start the next one!

Contest No. 2 Appears in the next

BOSTON SUNDAY ADVERTISER

Largest Sunday Circulation in New England

FIN. COM. ORDERS SWEEPING INQUIRY INTO BOSTON SCHOOLS

GOODWIN MAY THROW CASE IN COURT

Report to Be Made to District Attorney "if Facts Warrant," He Says

The Finance Commission soon will hold public hearings to investigate the management of the Boston public schools, it was announced today by Frank A. Goodwin, chairman of the Finance Commission.

From other sources it was learned the spotlight will be thrown especially on the official acts of certain individuals and, if evidence warrants it in the opinion of the Finance Commission, a report will be made to the district attorney.

According to reports current at City Hall today the school hearings promise to be at least as spectacular as the Sunday baseball investigation and the Exchange st widening inquiry

IN REPLY TO HURLEY

The survey committee of experts hired by the Finance Commission has issued two installments of a seven-part report dealing with the schools, and when all the parts are issued, the hearings will begin.

The second installment brought a broadside last night from Chairman Joseph J. Hurley of the school committee, and it was in reply to Hurley that the Finance Commission chairman made his announcement today

"I want to take this occasion to appeal to the officials of the Boston school committee and their friends to await complete publication of the report of the investigating committee appointed by the Finance Commission without any further personal attacks.

CHARGES UNFAIRNESS

"I do this in the interests of fair play and for the good name of the city

"All these attacks will not alter in one iota the completion of the work which the Finance Commission has set out to do—namely, to let the taxpayers of the city of Boston know how their money is being spent for school purposes and how the system is being operated.

"The criticism that this report is being given out piecemeal is unfair because the school committee's own survey report was given out in the same manner

"The Finance Commission decided unanimously to give the report out in this manner and also decided to give everyone an opportunity to express his opinion about any part of the report before the commission expresses its opinion.

"IT'S TIME TO ACT"

"These hearings should be public because the time has arrived when the citizens of Boston are entitled to know the truth about the operation of the school system."

Chairman Hurley of the school board charged last night that the committee's findings were outrageously at variance with the facts and he attacked Goodwin personally.

The second installment of the findings said that 30 per cent of school salaries goes to persons who are doing something other than teaching The first installment said the law under which the schools are operated makes it impossible to fix responsibility for specific acts.

Auto Stolen From Garage

Lured from the establishment by a bogus telephone call, the attendant at the West End Garage, 870 Main st., Waltham, returned to discover that an automobile owned by John Ricci, of 852 Main st., had been stolen during his absence.

Advertisement

I Was Skinny, Run-down. Gained 34 lbs in Few Weeks

"I was so skinny and run-down my friends thought I had a fatal disease. At last I tried Ironized Yeast and gained 34 lbs in few weeks."
—Paul Blanch.

"Skinny," weak, nervous people are delighted as new Ironized Yeast adds 5 to 15 lbs. in 3 weeks. Changes 'scarecrow' body quick to strong, well-developed form. Blotchy skin clears like magic. Nervousness, indigestion, constipation end over night. Sound sleep pep quick

Two great tonics in one—special weight-building Brewer's Yeast and strengthening Iron. Pleasant little tablets. Far stronger than unmedicated yeast. Results in 24 hours. No yeasty taste, no gas.

Don't be "skinny," tired, unattractive. Get Ironized Yeast from druggist today. Feel great tomorrow. Money back from manufacturer if not delighted with results

PILES **PAZO** Brings relief and comfort

Druggists will refund money if PAZO OINTMENT fails to relieve itching, blind, bleeding, or protruding piles. In handy tubes with pilepipe, 75c, tin box, 60c.

Opera Classics May Soon Go on "Talkie" Screen

PRACTICAL MOMENTS. Miss Cyrena Van Gordon, contralto of the Chicago Civic Opera Company, at the piano in her suite at the Hotel Ritz-Carlton during her morning practice hours. She is emphatic in predicting sound pictures of the famous operas in the near future.

MISS VAN GORDON attired in striking black crepe lounging pajamas. When not engaged in opera singing work, Miss Van Gordon lives in Chicago. While she believes grand opera will eventually be reproduced in the films, she feels the screen versions will never supplant the stage presentations. (Staff photo.)

Police Sergt. Saves 5 Jobless From Arrest; They Get Work

Sergt. Edmond V. Gallahue, Jr., attached to police headquarters, today was revealed in the role of Good Samaritan in an act that turned the threatened arrest of five men into jobs for them instead

In front of his home at 32 Westbourne ter., Roxindale, the five men were reported to Div 17 as "loiterers" around a ditch fire in preparation for construction there today.

When the patrol arrived Sergt Gallahue left his home and spoke for the five to the officers sent there

Gallahue harbored the men in his basement during the night but this morning found the basement empty. At first he figured his good deed had been in vain until he heard noises outside and discovered the quintet washing windows as a show of appreciation

Breakfast was furnished by the police sergeant and today the five were the first to apply for jobs on the construction work and were told to report later in the day.

SUSPECT HELD IN SWINDLE

Thomas Costigan, 60, was held by Boston police today awaiting information from Rochester, N. Y., Chicago and California authorities in connection with alleged swindles, including one of $140,000 from Mr and Mrs John Callahan of Rochester

Mr. and Mrs. Callahan will view photographs of the captured man early next week in an effort to identify him

His method, according to police, was the duping of prospective money seekers at race tracks.

Chicago police noticed a similarity in his alleged methods with the faro game in which Mrs. Myrtle Tanner Blackledge, former internal revenue collector, said she lost $50,000 in Chicago

The Chicago detective bureau, however, said they had no immediate information to connect him with it

Costigan was arrested last night in a West End Hotel on orders of Dist Atty. William J Foley.

Fitchburg Fugitive Held in Theft Case

Norman Valiesa, 31, of New York, who escaped from Fitchburg jail last September, was bound over to the Superior court at New Haven, Ct., today, on a charge of theft of a fur coat from a New Haven store. Bail was set at $10,000. Valiesa was arrested in a New Haven hotel a week ago and admitted he escaped from the Fitchburg jail, according to New Haven police

Mayor Gives Praise to Gov. Roosevelt

Praise of the administration of Governor Roosevelt of New York was included today in a message of congratulation Mayor Curley sent the Governor on the latter's 49th birthday anniversary. The message read in part

"Your administration has stood as a splendid exemplification of popular government in our country's largest Commonwealth"

Governor Ely Will Be Made Red Man

Governor Ely will be made a life member of the Order of Red Men tomorrow night in Redman's Hall, Westfield Initiation will be by the national degree team. Paul E Turney, of Westfield, attorney and member of the Governor's staff will also be initiated into the same order.

Parker Is Named to Direct Bridge Work

Mayor Curley today approved the appointment of William Stanley Parker as director of architectural work in connection with the underground approaches to Longfellow Bridge at Charles and Cambridge sts. The mayor intends that the approaches will be of such construction as not to impair the beauty of the bridge

Army Chaplain Is Sent to New Post

War Department orders received here transfer Chaplain Harlan J Ballentine from a duties at Mitchel Field, N. Y. to duty at Fort Hamilton, New York. Chaplain Ballentine has a residence at 497 Huntington Ave. Boston

Fellsway Traffic Circle Proposed

Establishment of a traffic circle at Fellsway West and Forest st Medford, is proposed by Mayor Larkin to the Metropolitan District Commission in view of the plans now being studied to widen the streets at this point

Medford Death Rate Drops

Medford's death rate has taken a big drop to date this year. Only 8 deaths have occurred, as against 54 for the same period of 1930.

Cyrena Van Gordon Sees Opera Talkies Coming Soon

By RUTH MUGGLEBEE

Operatic talkies!

Sound pictures of the famous operas sung by artists in the native tongue of the composer score!

Miss Cyrena Van Gordon, contralto diva of the Chicago Civic Opera Company, makes this prediction the realization of which she claims is to take place within two years

"Opera artists are students, and as students they will enjoy the thoroughness and hard work attached to the production of operas through sound films," Miss Van Gordon said in an interview in her suite at the Ritz Carlton.

While the innovation double will prove successful, the star maintained that it will never sufficiently substitute for a real opera.

"It is the personal contact that counts and no movies can supply it. However, it will do one thing. It will bring opera to those who want it, who will appreciate it, who love it, but who can't afford to hear many of them. And these people the sound reproductions of operas will be a revelation and a liberal education."

Don't say "It can't be done," until you've tried a Want Ad

Col. Gow's Trip to Europe Delayed

Business matters have interfered with the European trip of Colonel Charles R. Gow, Boston postmaster. He had planned to sail from New York on the Majestic today with his wife and daughter Jeannette. Col. Gow will sail next Saturday and meet his family at the Paris home of his son according to present plans

Mayor Backs Bill for Postal Workers

Endorsement of the Kendall bill to provide a Saturday half-holiday for employes of the postoffice department, was contained in communications today from Mayor Curley to President Hoover and Postmaster-General Walter F. Brown

NEW 'FLU' CASES FEWER, DEATHS INCREASE

Only 16 of Former Reported Today, but Three Fatalities Are Recorded

Fewer new cases of influenza, but more deaths, were reported today to the Boston health department, in comparison with figures on yesterday's report.

There were 16 new cases reported, in comparison with 36 new cases reported yesterday, and there were three deaths noted, as against only one yesterday.

On lobar pneumonia, five new cases were reported today against 23 yesterday, and four deaths as compared with two Thursday

According to reports to the Public Health Service in Washington influenza, while not yet at the epidemic stage, is having a fairly rapid spread throughout the Atlantic Coast states an din some parts of the South

This week 7000 new cases were reported, compared with only 300 last week and an insignificant number the week before.

MISSING GIRL, BOY ARRESTED

A Chelsea boy and girl, missing from home since Wednesday, are being held by North Philadelphia police Revere authorities were informed today

The couple, Veronica Seigel 16 of W Lynn st and Antonio Sciotto 16 of Brooks st were taken into custody on an automobile in North Philadelphia with Lorraine Brown 18 of Pittsburgh

They had neither money nor driving licenses and were on a car belonging to the boy's father Leo Seigel

The elder Seretto of Sergt Thomas O'Connor he has a hunch had the car and will prefer no charges against him

Advertisement

KONJOLA GAVE REAL HEALTH

New Medicine Brought Quick End to Stomach Ailment And Constipation

What a wonderful thing it would be if one could weigh—not only the joy and health that Konjola, the modern medicine of 32 ingredients, has brought into the world.

MRS. LYDIA SMITH

Tens of thousands have found in Konjola their long sought relief from ills of the stomach, liver, kidneys and bowels and from rheumatic, neuritic and nervous pains. One of these grateful people is Mrs. Lydia Smith 154 Lafayette street, Schenectady. Compare her case with your own, see how Konjola helped her—how it brought relief after all other treatments and medicines failed. Then resolve to get the facts from the Konjola Man at the Kress drug store 24 Scollay Square, Boston. Learn for yourself what Konjola has done for others—find out for yourself why Konjola is called the "medicine with a million friends." Run right now read the experience of Mrs. Smith as she tells it in her own words

My stomach trouble got so bad years ago formed gallstones and I was subject to frequent attacks of nausea. I had severe headaches and at times had to go to bed for days I was constipated, my liver was sluggish and finally I lost all desire for food No medicine I tried seemed to do any good. After only four bottles of Konjola I can honestly say Konjola helped me wonderfully. My stomach is perfect and my friends and I now use no other medicine.

Taken systematically over a period of from six to eight weeks, Konjola brings amazing results even in the most severe cases

The Konjola Man is at Epstein's—Sending Sq. (Epstein Drug Co.), Boston, where he is meeting those who come to ask about Konjola and its merits

FREE SAMPLES GIVEN

Crooner Rudy Drives Boy Away From Harvard

Rudy Vallee won't know it yet as he heads south for Florida—but he has crooned James S. Angier right out of Harvard

Angier, son of the dean of Yale freshmen at Yale, has been released by Harvard, it became known today, for his "association" with the recent grapefruit-throwing at the Metropolitan Theater, with Rudy as the target.

Although police released Angier and two other Harvardians the Crimson authorities looked into the matter with an eye less restrained by light legalities

UNDER OFFICIAL EYE.

When the Harvard officials came out on the huddle it was with a decree that Angier become outward bound and that one of the two companions at the theater, William P. Blanc of New York, be placed on probation.

The third student was Joseph F Johnson, who is registered at the Harvard School of Business Administration, but was apparently no scene through the episode unscathed

It is understood at Harvard that young Angier's figurative scholastic spanking for not liking Rudy has left a background despite the fact that Angier has been at Harvard only since last September

In the interval it is decurred, neither has come frequently under the narrowed eye of Crimson officialdom for alleged actions not connected or related with the curriculum.

On one occasion Angier is asserted to have been gravely emptying dormitory fire extinguishers out on the grass of the yard because time was hanging heavily on his hands.

NOW FACES 'DADDY'

He has had an excellent scholastic record, but the Harvard officials felt they must test his accomplishments outside the course far outweighed those on the inside. Therefore the warning of the spirited student out of his class 2

Young Angier left Cambridge for his New Haven home at about the same time that Rudy, bess boy's recent guest, left Providence on a westbound train, for Florida.

What happened when the ex-Harvardian arrived home could not be learned, but his mother at the Angier home, admitted to reporters that circumstances reported as surrounding her son's return were essentially true.

She said that no plans have been made for his future.

In announcing his departure for Florida Rudy immediately after his weekly chain broadcast last night, Rudy remarked to his listeners-in:

"While I'm down there I hope I'll find time to autograph a few gramophone records for some of my friends."

World Radio Corp.

Again! the "WORLD" offers an exceptional value in the 1931

BROWNING DRAKE

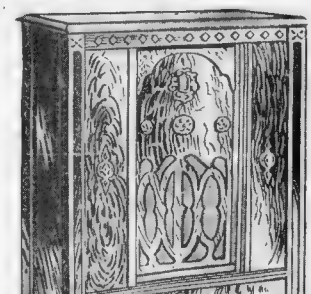

the original price was $151.90

Always known for great tone qualities, we now offer at a great saving in price, the latest model Browning in three-screen grid tuned dynamic cabinet all enclosed in beautiful [illegible] cabinet. WORLD'S outstanding Value.

- nine De Forest tubes
- triple screen grid
- dynamic

$68.50

Complete!

Open Evenings Till 9 P. M. Mail Orders Filled

BUDGET PAYMENT PLAN $5 FIRST PAYMENT A Year to Pay

WORLD RADIO

82 Summer St. Boston, Mass.

ARLINGTON [illegible]
BROCKTON [illegible]
FALL RIVER [illegible]
FITCHBURG [illegible]
FRAMINGHAM—5 The Arcade
GARDNER—[illegible]
GREENFIELD [illegible]
HAVERHILL—[illegible]
LAWRENCE—[illegible]
LOWELL—[illegible]
LYNN—[illegible]
MALDEN [illegible]
MARLBORO [illegible]
NEW BEDFORD [illegible]
NEWTON [illegible]
QUINCY [illegible]
SOMERVILLE—167 Main St
SALEM—[illegible]
SPRINGFIELD [illegible]
WAKEFIELD [illegible]
WALPOLE—[illegible]
WORCESTER—[illegible]
W. SPRINGFIELD—[illegible]

Poor Edna

Some Girls give-in so Completely!

The man she was keen to see, but she had to phone that she was "indisposed." How flat the excuse had sounded! He wouldn't know what was wrong. She didn't know about Midol.

• • •

Why *doesn't* every girl who has such a hard time every month adopt this simple, harmless discovery that makes suffering just a memory? Tiny tablets that banish such pain!

Midol is *not* a narcotic, but it does banish suffering during the painful period, or from headaches, colds, etc. It acts quite harmlessly, but effectively; complete comfort in five to seven minutes. You will get this relief regardless of how hard a time you've always had. These tablets don't hinder the normal periodic process in any way. All drugstores have them. Just ask for Midol.

PIANOS MUST BE SOLD

SAVE $200

This Little Grand, $150

ALL MAKES SAVE $100

A LITTLE DOWN—A LITTLE EACH WEEK

NEW AND USED BIG BARGAINS

New Upt. $15 Vose Player $111
Mahogany Upt. $85 Steinway Player Art Case $325
Mahogany Upt. $85 Hardman Baby Grand, like new $275
Chickering Player $245
Small Gilbert Grand $115
Weighted Baby Grand, $195
Stationary Small Grand Bargain
Bring the family to any slight [illegible] Full value for old instruments taken in exchange

J. P. COLLINS

100 Summer St., Open Every Evening Till 9

FANNING with GEORGE UNDERWOOD

CAPONE OPPOSED TO MIAMI BOUT

BOSTON EVENING AMERICAN SPORTS

FRIDAY, JANUARY 30, 1931

OLD TIMER TELLS OF BLOODY BATTLE IN Big BLIZZARD

THE SNOW was falling heavily as we sat down to the typewriter. It was natural that the thoughts of the Old Timer, who had dropped in to see how we were coming out in our little grapple with One-Round Flu should turn to thoughts of the Battle in The Blizzard. As we gazed out the window, where the air was white with snow, memory took him with swift wings to other days and other scenes. He planted us at the ringside at Flaherty's in the wee sma hours of the morning when Johnny O'Brien fought Jack Dougherty in the last day of the big blizzard of '88.

When you gather in the Garden next Monday night to see the amateurs from Ireland, N. Y. was and Belgium swap punches with our boys from the Bay State, just imagine that you are in the place pointed to the Old Time Timer. It is in the crowded ham space make-up privilege.

A ring pitched on what in the summer time was an open air dance platform at Flaherty's. It now is hidden by huge banks of snow 18 feet high. Torches stuck in these snow banks cast an eerie glare on the show.

Clustered around the ring in the "front" are old time sports, overcoated, muttered, stamping to keep warm. They have come from Steve Brodie's, on The Bowery, Jack McAuliffe's White House in Williamsburg and other sporting resorts. They have come miles through the snow three feet deep on the level 10 and 15 feet deep in drifts, to see this scrap. Some of them who attempted to get out from Dover Bridge, South Cemetery, are rubbing icy hands raised from pockets, numb as a fish in the deep snow.

In one ring corner, stripped to the buff but swathed with horse blankets to keep out the bitter cold sits Brooklyn Johnny O'Brien. In the opposite corner, hidden in the horse blankets, is Philadelphia Jack Dougherty.

They call for the gloves. Not the five-ounce upholstered mittens of the present, but the regular skin fight fighting gloves of that era. A dozen pairs of buckskin gloves are offered by sporting goods. The fighter selects a pair. The fingers are stabbed off with a knife. The fight is on.

Thirty-seven rounds with those skin-tight gloves in the wee sma hours of the morning after the big blizzard of '88. Perspiration and blood freeze on those gloves and they become rough as razor, tearing the skin wherever they land. Thirty-seven rounds and they still are at it, hammer and tongs.

The door opens and a burst of light comes from Flaherty's Hotel. Out of the door come old man Flaherty, his two stalwart sons and two bulldogs. Old Man Flaherty carries a sawed-off shotgun. The Flahertys and the bulldogs invade the ring.

"Git," commands Flaherty. "The cops are comin' Git!"

They "git."

Just a prize ring epic of the days with the bark on.

WHERE OLD BOYS NOW HANG HATS

JOHNNY O'BRIEN, one of the principals in that famous battle of the Big Blizzard now is a plumber. Brooklyn has a number of ex-ring jacks. Dan Daly, a great contender, Johnny O'Brien with Philadelphia Jack O'Brien who came later, Philadelphia Jack Dougherty with Dave Bing and Jack Doherty, Mel Sheppard, head of John Andrew's, who was still head of a rowing club but no longer competes with the base men ped, he was a policeman in Wa... ington, D. C., and Charley Chase, a ... sterling in Arizona. Pat Hook a ... in the real estate business in Bu... cennes, Kid Eagan, a bantam ... a runner for a Wall Street broker ... , Harry Hearns, pioneer of one of the oldest of the indoor ... ever saw as a well known broke... in New York. Mel Sheppard ... holds an important position with ... John Wanamaker and is coach at the Melrose A. A. Al Gil... stant died recently. A ... Gilbert, once record holder in the pole vault, is one of the world's biggest manufacturers of toys. . . George Bothner still runs a gymnasium in New York. . . . Larry Kane is in the automobile business in Bridgeport. . . . Alvah Meyer, national sprint champion, is a New York broker. . . . Jim Hogan is dead. . . . Jim Coffey, the Lynn fighter, is a farmer in Roscommon. . . . Joe Fogler works in an airport in Jersey. . . . Charlie "Buck" Horton is assistant passenger agent of the B. & O. R. R. in Baltimore. . . . Bert Schugrue, Lehighton shoemaker, no relation to Art Neht, is an Episcopal minister. . . . Billy Sunday, ex-Chicago outfielder, still is wrestling with the devil, too. . . . Red Held, former umpire, is selling mutual tickets. . . . Tom Sharkey is touring at the race tracks. . . . Lee Ford is a tailor in Kansas City. . . . Iron Man Joe McGinnity is dead. . . . Jimmy Britt still does a turn in vaudeville.

RECORD MAY FALL IN K. C. GAMES

By BILL CONNELL

Arnold Adams, quarter-mile headliner of Bates, is the final entry in the Prout 440, feature run of the William C. Prout Memorial track games at the Boston Garden tomorrow night.

The addition of Adams to the field of Bernie McCafferty, Eddie Drake, Max Wakely and Eddie Rolf places five great double furlong runners in the scramble. Only five men will be permitted to start. Lee Andrews, Dartmouth flash, is ready to run in the Prout race if one of the other entries is scratched. Lowry, of Jr., born in the 440 is capable of doing better than 50 seconds for the quarter on the indoor record figures of 49.5 seconds may be equaled. On the 12 lap Garden track, it is not likely that the record will be broken, although with such a high grade of competition the winner may be forced to set a new mark.

14 Teams Entered in Relay Races

A splendid relay program, with 14 team races slated, is ready. These team affairs shuffled in among the feature races should give the enthusiasts a flock of thrills.

Harvard and Holy Cross, whose mile teams were the pick of the field at quarters last winter, are racing tomorrow. Two new men are on the Crimson four and two on the Crusader team. On each team the stars of last year remain, and are in championship form.

Harvard a Red Record, a great competitor and Vernon Munroe one of the fastest 440 men in... team up with Phil Dodge and Pearson or Manny Kolimeyer. Hernie McCafferty is the Cardinal's fastest, with Capt. George Mo... in very close to the dim limbed McCafferty. With them will run a couple of sophomores, Bob Tierney and Bill Oakley, unseasoned but very fast. The Harvard Holy Cross race should be one of the best of the night.

Boston College Meets Dartmouth in Mile

Boston College meets Dartmouth in a one-mile team race and the men from the Heights are favored largely because of the presence of Don Fleet on the team. The other Eagles are fit to race with Fleet for Bob Sullivan a veteran of Ed Carey and Joe King are fine runners.

Medart teams from Boston Latin, Boston English, Mechanic Arts and Boston Trade will be featured in the middle of the program. A prep school team race and a senior high school relay race are listed.

The concluding merry-go-round of the night, the two mile college relay, brings five teams to the mark. Boston College, H. Cross, Harvard, Northeastern and University of New Hampshire.

Eagles Have Fast Team in 2-Mile Relay

Boston College has a two-mile team composed of these veterans and one newcomer. The latter, Bob Jordan has run the fastest 880 time to date of any of the B. C. men this week.

Capt. Jack O'Brien, Tom Meagher, Brendan Monahan and Jordan running the Eagles may edge right into the thick of the distance races also has a fast team. Hal Carl is weakened by the loss of Ralph Hill, one of the best middle distance runners in Boston and New Hampshire are also entered.

Holy Cross Five to Play B. C. Next Week

Holy Cross basketball team will play another return from Boston College on Feb. 7 at the B. A. gym next Wednesday night as a part of the Boston College carnival week end.

Although the sport is not played at Boston College on account of lack of facilities, there are many former High school stars at the Heights who are playing for club and semi-pro teams.

Hockey

National League

AMERICAN DIVISION

	W.	L.	T.	Pts.	Goals For	Goals Against
BOSTON	25	7	4	54	95	61
Montreal	23	11	1	47	83	67
Detroit	12	11	5	29	66	67
Rangers	12	13	3	27	68	68
Philadelphia	9	21	4	22	67	128

CANADIAN DIVISION

Canadiens	25	7	4	57	91	47
Toronto	21	11	4	46	87	71
Ottawa	11	17	3	25	61	87
Americans	10	8	7	27	55	64
Quebec	10	21	3	23	49	88

LAST NIGHT'S RESULTS

Boston 4, Rangers 2.
Canadiens 3, Philadelphia 1.
Toronto 3, Ottawa 2.

Canam League

STANDING OF THE CLUBS

	W.	L.	T.	Pts.	Goals For	Goals Against
Springfield	18	3	1	37	97	41
Providence	13	5	1	27	71	41
Pittsburgh	11	7	1	23	71	57
Philadelphia	7	10	2	16	48	69
New Haven	2	16	1	5	39	82

LAST NIGHT'S RESULTS

Boston Tigers 5, Springfield 0 (overtime).

Brothers Clash in Ice Game Today

New Hampton, N. H., Jan. 30—Two brothers from Watertown, [redacted], starring on rival ice hockey teams, will cross sticks today when the New Hampton School for Boys meet the New Hampshire University freshmen here. They are Logan and Ralph Field, the former a graduate of New Hampton, playing defense position for the freshmen. His brother, Ralph, is left wing for New Hampton.

Other Massachusetts boys who appear in the lineup are Captain Bill Jack of Belmont, Dick Potter of Boston, Bob Clark of Cambridge and Harry Sawyer of Watertown.

TWIN HOCKEY BILL AT ARENA

To the previously announced game between University Club and the West Point A. C. six of Nashua, N. H. at the Arena tonight has been added another game—between Melrose high and the B. C. freshmen—thus affording local followers of amateur hockey with a double chance to witness a double-header.

The two games will be played alternately, with the first face-off set for 8.15 o'clock.

Equipped with three speedy, balanced forward lines, the Nashua outfit has won 19 straight games this year. Last year the New Hampshire aggregation won 24 straight before being defeated and finally wound up the season with 34 wins, two losses and one tie.

Jack Hutchinson, of the U. C. will use his best lineup tonight. With their eyes still focused on the 1932 Olympics, the Black Hay clubmen have been taking their hockey more seriously this week than at any previous time.

The other game of the evening ought to provide plenty of action. Melrose is undefeated in eight games and seems headed for its third straight. Greater Boston title. The B. C. freshmen, composed for the most part of former Boston high school stars are going to revive the ice sport at the Heights.

THURNBLAD IS BILLIARD CHAMP

Chicago, Jan. 30 (AP)—Arthur Thurnblad of Chicago is the new three-cushion champion of the world. He won the title, worth between $20,000 and $30,000, by upsetting another Chicagoan, Allen Hall 50 to 43, in 53 exciting innings last night in the final match of the 1931 championship tournament.

Thurnblad, a draughtsman by profession, played a consistently brilliant game against Hall. Shaky and erratic at the start, he made mistakes that enabled Hall to gain a 25 to 18 lead at the end of the 23d inning. Then he found himself and his steady strokes rolled up the count and then gave him the lead at 30 to 29 in the 29th inning.

After that it was a close up and down match until Hall was stopped by three consecutive misses in the 46th, 47th and 48th innings. This gave the new champion a lead of four points and shattered Hall's nerves.

Unbeaten Teams in Polo Tilts Tomorrow

Three undefeated polo teams and another trio that misses a similar distinction by the margin of only a goal, will play tomorrow night in a doubleheader at Commonwealth Armory.

The unbeaten teams meeting in the Class A feature are Harvard, Yale and the 101st Field Artillery, rivals for years and the only outfits ever to win the Plummer Trophy, emblematic of the local indoor championship.

The Class A schedule brings the unbeaten Lancers against the Harvard freshmen, whose last-minute substitution for the junior varsity against the 102nd Field Artillery last week resulted in a defeat by half a point.

Flowers to Fight Fuller at Argonne

Bruce Flowers, New Rochelle (N. Y.) lightweight, and Sammy Fuller of the North End have been matched to box in a 10-round bout under the direction of the Argonne A. A. at the Arena a week from Monday night.

Flowers takes the place of Andy Callahan of Lawrence, who was obliged to withdraw from his contest with Fuller on account of a broken hand. Callahan suffered the injury in a bout with Steve Smith at Brockton last Friday night.

Rhyne Signs Sox Contract for 1931

Harold Rhyne, shortstop for the Boston Red Sox, has signed his 1931 contract and it was received at the offices of the Red Sox today. Rhynes home is in Ingleswood, Cal.

FRANCHISE OF OTTAWA TO BE SOLD

By BILL GRIMES

Despite the consistent denials, the Ottawa franchise will, and should be, disposed of at the end of the present season.

The offer of $100,000 for the franchise is the first definite indication of the desire of groups interested in pro hockey to take the Senators out of the hands of the present owners. A group of Ottawa men made the $100,000 offer.

Since the advent of the National Hockey League into the United States, Ottawa has failed to keep pace with the trend of the times, from a financial viewpoint. The Canadian capital has been represented by some of the finest clubs in the league, having captured the Stanley Cup in the season of 1926-27 by defeating the Bruins in that never-to-be-forgotten series. The conclusion of which everyone from the highest government official to the Boston stick carrier are alleged to have swapped punches.

The Senators were beaten in the first round of the playoffs the following season by the Montreal Maroons and last year the Rangers eliminated them in the playoffs of the third teams by a one-goal margin.

Despite the success of the Senators on the ice, the club has been a losing proposition. Frank Ahearn carried the load for years and, after discovering that the receipts from the street cars to the arena did not offset the deficit of the hockey club, he placed the Ottawa franchise and players on the market.

William Foram, the present head of the Ottawa club interested local capital and made a deal with the former owner for the purchase. But apparently the pay-as-you-play plan did not function to the entire satisfaction of Ahearn, for he wielded last season made a demand for payment in full, threatening to depose of his interests to outside parties if his demands were not fulfilled.

Ottawa Press Blames Poor Season

The Ottawa press has been and still a trying to convince the hockey public that the axe is being swung at the Senators because the club is having a poor season, following in the games.

The demand for the sale of the Ottawa franchise has absolutely nothing to do with the failure of the club on the ice.

True, the Ottawa fans are not turning out to see their losing team. The Canadian capital has great pride in its winning hockey clubs but refuses to patronize a loser. Ottawa is the finest breeding ground of hockey players in the world. There is a healthy sprinkling of Ottawans throughout the National Hockey League, and many of the game's greatest stars started their hockey in Ottawa.

The retention of Ottawa in the National Hockey League is unfair to the other clubs in the Calder loop. In the first place, the Ottawa Arena is too small for a big league rink.

Although it is claimed that the Arena has a seating capacity of 9000, these figures are two or three thousand away from being correct. The arena is old-fashioned to such an extent that it is not even heated, and unless he was a native of Ottawa, a hockey fan would freeze to death watching a game. It is very much an anachronism for the old Montreal Arena, which was discarded in favor of the Forum as soon as the American owners began to tie up with the N. H. L.

Berg and Perlick Clash Tonight

New York, Jan. 30 (AP)—Jackie (Kid) Berg, British lightweight ace and Herman Perlick of Kansas City, Mich., clash in Madison Square Garden tonight for the third time, but it is not a "rubber match."

Berg won both their previous meetings and rules as the favorite to make it three in a row from the middle westerner, although the Michigan lightweight gave him a stiff argument all the way in their last clash.

IF *You Don't Know—*

Northeastern University has the best sports publicity bureau of any college in the East. . . . Three Beverly high athletic teams are captained by members of the Nicheteli family. . . . Alfred and Albert, twins, lead the cross-country and baseball teams, respectively, and Arthur is the football captain. . . . Fifteen years of torrid competition hasn't lessened Charlie Paddock's enthusiasm for sprinting in the least. . . . At 30 years of age, he is hard at work preparing for the coming outdoor track season and is confident of winning his share of victories. . . . Max Schmeling has added a few inches to his chest measurement since he defeated Jack Sharkey. . . . Comparative times are as useless in judging the outcome of a horse race as comparative scores in doping the result of a football game. . . . Four of the University of Penn's best runners are ill with influenza. . . . The last thing the average ball player loses is his keen eye sight. . . . Fair weather or foul, Jack Ryder has his Boston College and B. A. A. track candidates training daily on the outdoor track at the Heights. . . . With a good team, Hib Milks, center for the lowly Philadelphia Quakers, would be one of hockey's highest paid and most highly praised players. . . . A good pair of hands are a ball player's greatest asset, in the opinion of most major league managers and scouts. . . . And courage is rated second.

GAELS HONOR COUNTRYMAN

T. HICKEY R. HERLIHY J. CHASE GEN. MURPHY N. FLANAGAN TOM MALONEY

GAELS HONORED a countryman, when the Irish amateur boxers placed a wreath at the monument to Patrick Andrew Collins, former mayor of Boston and a distinguished citizen of Massachusetts for many years. Left to right are Tom Hickey, Bob Herlihy, Jack Chase, Gen. Wm. Murphy, in charge of the team, Nail Flannagan and Tom Maloney. The ringmen take part in an international tourney at the Boston Garden on Monday night.

Medford Girl to Run in Millrose Games

Mary Carew the Medford girl who hit the tape ahead of Stella Walsh to win the national indoor championship at 40 yards last season, is the latest star performer to set an entry for the Millrose A. A. games at the Garden a week from Saturday night.

As another feature for the feminine track athletes, the Millrose committee has arranged an intercity girls' 440-yard relay. Representing New York will be the record-breaking Millrose A. A. quartet led by Loretta McNeil and Jessie Cross. Miss Carew will head the Medford-Boston quartet, which placed second to the Millrose team in the indoor national championships and again last fall in the Prudential relay carnival.

The third team will represent Philadelphia.

Irish Boxers Face Keen Competition in Tourney

The Irish boxers who will compete in the international tourney at the Boston Garden on next Monday night have received the most attention from the fans, but they will have to step some if they are to outscore the Norwegian battlers.

Al Lacy, who has trained Uncle Sam's amateur boxers for Olympic games, is authority for this statement.

Lacy, with Jack Sharkey, has been looking over the Norwegian boxers in their daily workouts at Toland's Gym. Al says the Norwegian boys are well trained in the fundamentals of the ring game and that they will make things interesting for their rivals on Monday night.

Ole Roisland, 133-pounder, and Olaf Lund, middleweight, are two of the best of the invading boxers according to Lacy and Sharkey. These two warriors are fair boxers and good punchers.

Leominster Boy to Face Irish Giant

Mat Flannagan, Irish heavyweight, has come in for more attention than any single boxer who will appear in Monday's show at the Garden tonight. There is something about an Irish heavyweight that has a wide appeal.

Henry Surette of Leominster is expected to give Flannagan plenty of opposition. Surette is one of the best looking simon pures to punch his way to the front in a long time.

Frank Carlo, 192-pounder from Everett, and Dick Madden, Dorchester heavyweight, should also give a good account of themselves.

Mickey Bishop of Stoughton, who won the Golden Glove title in the middleweight class, is expected to show plenty of gloves to the foreign ring men.

Bill Mignault of West Bridgewater will also compete in the 160-pound division, as will Al Zappala of Lawrence. The latter's injured hands are now okay and he is expected to make a strong bid for the honors in the 160-pound group.

School Results

SWIMMING
Brookline 51, Maiden 14.

TRACK
Trade 36, Latin 35, Dorchester 25.
Mechanic 16, Memorial 10.
English 31, Commerce 24.

WRESTLING
Milton 19, Gov. Dummer 5.

Set Date for School Court Tourney

Newport, R. I., Jan. 30 (AP)—The New England interscholastic basketball tournament will be held on March 19, 20 and 21, the committee of local business men who have been promoting the meet announced last night.

Eight New England scholastic teams will take part in the tournament. Maine, New Hampshire, Vermont and Rhode Island will enter one team each, while Massachusetts and Connecticut will enter teams from both the eastern and western parts of their states.

Fights Last Night

By International News Service

At New York—Mickey Taylor, Jersey City heavyweight, defeated Jimmy Tarver, New York, 10.

At Philadelphia—Jerry Ruffalo, Philadelphia, bests middleweight, decision over Harold Ferguson, Philadelphia, (8).

At Cleveland—Tommy Loughran, Detroit heavyweight, scored a technical knockover Frank Marsek, Pittsburgh, (2).

At Miami—Manuel Quiroga, Havana welterweight, knocked out Curt Wellons, Hollywood, Fla. (2).

Former Irish Star Is New Navy Coach

Annapolis, Md., Jan. 30—Edgar E. (Pop) Miller, All-Ireland guard at Notre Dame in 1924 and line coach at the Naval Academy for the last five years, will succeed "Navy Bill" Ingram as head football coach, according to a high navy official today.

Miller has been a member of the coaching staff at the academy since 1926, when Ingram first took over the job as coach.

Formal announcement of the appointment is not expected for several days.

Husky Five Plays N. H. U. Tomorrow

Northeastern University basketball team, which won its sixth victory Wednesday night at Newport R. I., will meet the University of New Hampshire quintet tomorrow night plays University of New Hampshire, at Durham.

Playing unbeaten ball to date, Durham are Tiffany, Symanowik, Brown and Coughlan, forwards. Capt. Rogers, center. Cleveland, Hennessey, Nassell, Hintz, Presper and Christensen, guards.

Al Friedman, Roslindale Heavy, Retires From Ring

LOCAL BOXER FOUGHT OVER 300 BOUTS

By JACK CONWAY

Al Friedman, the Roslindale heavyweight, today announced his retirement from the ring.

This remarkable fighting machine, with a record of having engaged in 60 bouts last year has turned his back on active competition.

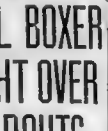

Jack Conway

He has joined Gene Tunney, Jack Dempsey, Jack Jeffries, Jimmy Leonard and other knights at the padded mitts.

"I am now through with the boxing game for all time," Friedman said. "I have taken part in 300 bouts during my ring career in the ring. In 1926, I heard the opening gong 60 times.

"I met all-comers. Unlike most of the present day ring leaders, I didn't pick my opponents. I went in and fought anybody named by the public and promoters.

"Boxing has built up my body. Despite the large number of ring contests in which I engaged, I never suffered any serious injury. My hands are as strong as iron. I think that proper hitting had much to do with protecting my hands.

"Now that I'm through with the ring, I'm going to try to develop my mind to a point where it is equal with the power I possess in my body. I have always got enjoyment out of reading. This is one of the best ways to improve the mind.

"I intend to keep studying. Perhaps some day I shall equal the educational accomplishments of Pal Reed, who recently received a degree from New Hampshire State.

"Meanwhile I intend to try to get a job as instructor of boxing at one of the New England colleges. I can accomplish a great deal of good by teaching boxing to youngsters. While on the pads as a boxing coach, I intend to take educational courses."

The fans will wish Friedman success. He always gave the cash customers a run for their money. His aggressive willing style made a hit with everybody.

McCarthy and Brown in Brockton Bout

Jack McCarthy, Roxbury light heavyweight, and Gus Brown of Canton will collide in a 10-round bout at the Brockton Garden tonight. McCarthy scored a technical knockout over Jack Perry of Worcester at the Arena the other night and looks like one of the most promising of the younger set of battlers.

Jack Sharkey, American heavyweight champion will accompany McCarthy to Brockton and will advise him as to the best style to adopt against Brown.

Joe O'Donnell of Roxbury and Vernin Merlin of Roxbury will collide in a six-round semifinal. Goody Swarts of Cambridge faces Joey Mack of Quincy. Billy Nelson of Brockton tackles Boob McNutt of Milford, while Midget Dundee of Brockton takes on Frankie Garcia of Quincy.

Jim Maloney Leaves for Florida at 5 P. M.

Jim Maloney starts the journey to Florida at 5 p. m. when he entrains for New York. He will remain in New York tonight and will start for Miami tomorrow. Maloney will be accompanied by Dan Carroll and Eddie Carroll.

Frank Bruen has arranged for a reception to Maloney upon his arrival in Miami. Shamus will have plenty of time in which to get into condition as his bout with Primo Carnera has been set for March 5 at the New York Garden's arena in Miami.

Bonaglia and O'Kelley in Providence Ring

Con O'Kelley, Irish heavyweight, and Michele Bonaglia, European light heavyweight champion, will collide in a 10-round bout at Providence tonight under the direction of Sam Price.

Eddie Holmes and Billy Lynch, Rhode Island rivals, will meet in the semifinal of 10 frames.

Andover Meet to Be Held Feb. 21

The seventh annual interscholastic track and field meet of Phillips Academy of Andover will be held Feb. 21 and is open to all high schools in Massachusetts.

The Case Memorial cage, as in the past, will be the scene of this schoolboy track carnival of nine events, with four places to count in the final scoring. The events will be the 40-yard hurdles, the 40-yard dash, the 300-yard run, the 600-yard run, the 1000-yard run, the relay, the 12-pound shotput, the running high jump and the standing broad jump.

Entries will close February 14. Each school may enter three men in each event excepting the 300-yard run, in which but two men from each school may be entered. Heats will be run in the "600" and "1000," the four best times in these events to decide the winners.

BOSTON EVENING AMERICAN SPORTS

BIG CHIEF ROEBUCK

TINY ROEBUCK, all-American tackle from Haskell Indian School, who meets Andy Zahrahoff of St. Louis in one of the preliminaries of the Dusek-Jones wrestling bout in the Garden, tonight, is a full blooded Choctaw. Here you see him in his full tribal regalia, war bonnet and all. Roebuck is a game'un. Fifteen minutes after his first professional wrestling match with Jack Washburn in Philadelphia last June Tiny collapsed in the dressing room. Doctors rushed him to the hospital and one hour later Roebuck was minus his appendix. The medicos marvelled Roebuck was able to go through with the match.

Passing the Puck

By BILL GRIMES

At the conclusion of the season at least two of the Canadian-American League referees will be released. Although, on the whole, there has been less trouble than usual with officials in the Can.-Am. League this season, the club owners, who are responsible for the appointments, are not satisfied.

As the Can-Am League is aiming at local officials, Bill Cleary of Cambridge may receive his appointment next fall. Cleary is the outstanding hockey referee in these parts and is deserving of a tryout. Cleary is well posted on the rules, knows the game from a player's angle, displays fine judgment under most trying conditions and calls them in a real business-like manner.

In the opinion of no less an authority than Sprague Cleghorn, manager of the Reds, Sylvio Mantha is one of the greatest defense men ever connected with the game.

Rumors are current that the American Hockey Association is making plans to drop a club into Boston.

Both the Providence and Springfield clubs are pulling for either the Tigers or the Eagles to grab off third place in the race for the Can-Am championship. The Reds and the Indians admit that the Arrows are coming fast and will offer too much opposition for safety during the playoffs.

It was because the Reds feared that the Arrows were getting too strong that Hago Harrington was not sold to the Philadelphia Can-Am Club instead Pres. Jean Dubue shifted Leo Murray from the Detroit Olympias to Herbie Gardiner's outfit.

The Bruins, who returned from New York this morning, will attend the Bill Prout meet at the Garden tomorrow night.

The Rhode Island Reds are scheduled to play in Quebec City one week from tomorrow night. The Providence squad, headed by Manager Sprague Cleghorn, will leave for Canada next Thursday night and will be accompanied by a large delegation of Reds rooters.

Recently, Frank Carroll, manager of the Springfield Indians, received a telegram from Col. Hammond, of the New York Rangers, which stated, "Moss wants Siebert played on the wing." Laugh that off.

There are a number of clubs in the N. H. L. that would be strengthened by the acquisition of Earl Siebert of Springfield. He is owned by the Rangers, which incidentally is one of the teams on which Siebert could be used to advantage.

According to tidings from Springfield, Gene Carrigan is going to be returned by the Rangers and Deacon Waite will be passed on to the Tigers, if this is authentic, Manager Eddie Powers will welcome the Human Hairpin with open arms and Waite will be happy again.

Ludger Desmarais, of the Rhode Island Reds is out of the game with a chipped collar bone. "Demon" is a big favorite in Providence, for he has played bang-up hockey since he was taken over by Sprague Cleghorn.

JONES-DUSEK GRAPPLE ON GARDEN MAT

Complete Card at Garden Tonight

Paul Jones, Houston, vs. Rudy Dusek, Little Rock, one fall to a finish.

Tiny Roebuck, vs. Andy Zahrahoff

Sandor Szabo vs. Casey Berger.

Pat O'Shocker vs. Gino Garibaldi

Dick Daviscourt vs. Milo Steinbach.

By RINGSIDE

Paul Jones, Houston, Texas heavyweight, will try to stop the winning streak of Rudy Dusek of Little Rock, Ark., in local rings when they battle in a one fall match to a finish at the Boston Garden tonight, under the direction of Ray Fabiani.

Jones takes the place of Jim London, Greek heavyweight. London was unable to go through with his meeting with Dusek on account of a heavy cold and leg injuries received in his bout with Jim McMillen in New York.

Dusek has agreed to go through with his bout with Dusek at the Boston Garden on Feb. 13.

Jones Well Schooled in Fine Points of Game

Jones has been wrestling for eight years. He started his career as an amateur and was well schooled in the fine points of the game when he busted into the pro ranks.

Dusek has shown on three occasions at the Boston Garden and furnished the fans with plenty of action.

Tiny Roebuck, Indian wrestler will have Andy Zahrahoff of St. Louis as an opponent. Sandor Szabo, Hungarian grappler, will clash with Casey Bergw, former Iowa star. Pat O'Shocker will collide with Gino Garibaldi while Dick Daviscourt will have Milo Steinbach as an opponent.

Nick Lutze Shooting for Wrestling Fame

Nick Lutze, California wrestler, looks like one of the best bets among the big fellows. He will be back in our midst next Thursday night when he collides with Jack Sherry, Ohio state champion, in a show to be staged by Paul Bowser at the Arena. In his Hub debut, Lutze upset Pat McGill.

Mechanic Arts Tops Memorial Runners

Mechanic Arts high defeated Memorial high, 140 to 100, in a dual track meet with the field events being run off concurrently at Memorial and Mechanic Arts gyms.

Local Ball Clubs Complete Plans for Training Trip

By JOE CASHMAN

Three weeks from tomorrow, the Red Sox and Braves will start training in the Southland and before you realize it, spring and the baseball season will be with us again.

Both local clubs have practically completed arrangements for their departure from the Hub on February 19.

Manager Bill McKechnie is in town now conferring with his boss, Judge Fuchs, about training plans. When he leaves tomorrow, all details will have been settled and he will not return to Boston until he leads his Tribesmen back for the exhibition series with the Sox on April 11 and 12.

John Collins, Fenway pilot, will come down from his home in Pittsfield to attend a banquet which local admirers will give in his honor on February 11 and will tie a few loose ends with Bob Quinn at that time.

There is so little for "Shonny" to do, though, that he probably wouldn't come at all but for the ceremonial.

McKechnie is spending most of his time deciding what players he will take South. He has over 40 athletes on his list but doesn't expect to call more than 35 down to St. Pete.

McKechnie Will Give Youngsters a Chance

He will not slight the youngsters, as has been reported. All newcomers to the club will be given every chance to prove their worth. He won't, however, waste any more time with several players who have failed to make good after several trials.

Pilot Bill and old "Hankus Pankus" Gowdy, his right eye, will devote the first week in camp to the battery men and then greet the rest of the squad. If any of the fielders, though, feel ambitious and report early, they will be welcome.

"Mac" and his assistant will not have many breathing spells for the first. Tribal exhibition game is listed for March 7, but the pilot is confident that his charges will be ready in time.

Athletes to answer the first call all the rookie infielders and outfielders as well as the pitchers and catchers will have to be on hand at Jacksonville on Feb. 21. The veteran fielders will get in a week later.

According to present indications there will be at least 10 more players in the Red Sox camp than in the Braves.

"Shonny" and his aide, Rudy Hulswitt, will have a week longer than the Wigwam leaders to get their squad in shape to play, as the Fenway Dock is not listed to swing into action for the first time until March 14.

Two more of Bob Quinn's hired men signed on the dotted line today. When Secretary Hy Alsop opened his mail he found the contract of Walter Murphy, rookie pitcher, and soon after Hal Rhyne's document arrived.

Most of the Red Sox infielders and battery men are now safely in the fold, but Earl Webb, Tom Oliver and Russ Scarritt, the regular outfielders last season, are all unsigned as yet, as far as is known.

Today's Selections and Scratches

HAVANA SCRATCHES.

1—Barston, Anita's Pal, Gloria Sharpe.

2—Peleg, Spanish Indian, Joan Pat, Santon, Pere Noel, Double Chin, Reigh Go, Atiptoe, Officer.

3—Pike's Peak, Merry Windsor, King Pin, Evelyn L., Guy Frazier, Allanah, Lee Cooper, Florida Gold, Tamerlane.

5—Teeare, Shasta Grafton, Enthusiastic, Grand Bay, Thomas Patrick, Hand Maiden

6—Rancho, Sam Slick, High Bell, Chairman, Ulverston, African, Fair Vagary, Corposant.

Weather clear; track fast.

NEW ORLEANS SCRATCHES.

1—Khhart, Little Buster.

Squires, Candy Boy, Old Jeffries, Bradwol.

3—Falmouth Belle, Crowned Head, Graceful Denny, Adams Money, Normahal, Bi Bi.

4—Bold Hard

4—Genuine, Crazy Coot

5—Mont Daisy, Maunaolu, Rosie Cora, Lena M, Arline Connor, Fair Lark.

7—Supawna, Laughing Laura, High Vanquish, Frank Forden, Bobave, Cash, Lucky Dan, Bear Cry, Searington.

Weather clear; track fast.

MIAMI SCRATCHES.

1—Sanction.

2—Unstained

3—Sailfish, Perception, Lady Messenger, Sun Porter.

Weather clear; track fast.

NEW ORLEANS SELECTIONS

1—Commandman, Doctor Happy, Adobe Pal.

2—Banal Gal, Light Mint, Brown-Eyed Mary.

3—Jeffry, Don Worthington, Eye Wash.

4—Sooner, Scone, Crazy Coot

5—Mont Daisy, Arline Connor, Thistle Eye.

6—Domina, Miss Peggy, Lena M.

7—Seacroft, Torch, Big Shot

BEST BET—Domina.

HAVANA SELECTIONS

1—Photo, Shasta, Anita's Pal, Tetolo

2—Santon, High Go, Laughing Girl

3—Yoke Fellow, Seattle Agent

4—Miracle, Flying Express, St. Helena

5—Shasta Grafton, Queen Emma, Tremper.

6—Billy Deary, Cut Back, Artican.

BEST BET—Shasta Grafton.

B. A. A. School Meet Entries Close Feb. 7

Tom Kanaly of the B. A. A. announced today that entries for the B. A. A. schoolboy track games at the Arena will close on Feb. 7. The games are slated for the afternoon of Feb. 14. In the evening of the same day the annual meeting of the B. A. A. is held.

Over 40 schools already have signified their intention of entering the relay competition of 15 races is being arranged for the natural rivals of the school ranks. The B. A. A. trophy, which last year was won by Worcester Academy, will be up again. Four B. A. A. championship events, the 40 yards dash, 600 yards, 1000 yards and two-mile runs are worked into the school meet program.

HORSE RACES AT TOPSFIELD TO AID RED CROSS

Those who are interested in the light harness racing sport are in for an afternoon of sport at the Topsfield Fair grounds to morrow afternoon, when a program of five events are to be run off.

A match race between Frank Q and Helen Risver in half-mile heats is filled. The other classes will bring to the wire such well-known performers as Don Worthy, Flambo, Wharton Watts, Peter Hall and Honey Bee.

The entire proceeds are to be donated to the Topsfield Red Cross. With good weather, it is expected that a large crowd of fans and enthusiasts from nearby towns and cities will make the trip, not alone to enjoy the racing but also to look at a few champions which are encamped there in charge of Townsend Ackerman. Jack Kingsley and Walter Gibbons.

BRUINS BEAT RANGERS, 4-3

New York, Jan. 30—By a brilliant drive in the third period, the Boston Bruins defeated the New York Rangers here, 4 to 3, in a hard fought National league hockey contest. The victory continues their remarkable record of not having lost a game to the Rangers in more than two years.

With Boston a man short on a penalty, the Rangers were attacking with five men. Chapman got away from the pack, outskated his pursuers, and shot the winning goal. Cooney Weiland, the game's high scorer, had given Boston a 3-2 lead earlier in the period when he snatched up Dit Clapper's rebound for a goal.

The Rangers took the lead three times in the first two periods on individual dashes by Paul Thompson and Bill Cook and a clever three-man attack in which Butch Keeling scored. Clapper tied the score for Boston the first time, and Weiland brought the count to 2-2 in the second frame. Perk Galbraith furnished assists on both plays.

Chicago Silent on Sharkey-Walker Go

Chicago, Jan. 30 (AP)—Chicago Stadium officials today were silent on current reports that they would attempt to match Jack Sharkey and Mickey Walker for a bout in June as a counter attraction to the New York Madison Square Garden's proposed Schmeling-Young Stribling fight at Soldier Field, Chicago.

Walker always has been a big attraction in Chicago and the Chicago Stadium officials admit their belief that he and Sharkey would provide a match able to attract customers away from the heavyweight championship fight.

Winter Sports

	Snow	Tobog	Ski	Skat
Berlin, N. H.	Good	Good	Good	Good
Eastern, Me.	Good	Good	Good	Good
Eastern, N. H.	Good	Good	Good	Good
Gorham, N. H.	Good	Good	Good	Good
E. Jaffrey, N. H.	Good	Good	Good	Fair
Intervale, N. H.	Good	Good	Good	Good
Jaffrey, N. H.	Good	Good	Good	Good
Laconia, N. H.	Good	Good	Good	Good
Littleton, N. H.	Good	Good	Good	Good
Newport, N. H.	Good	Good	Good	Good
No. Adams, Mass.	Poor	Fair	Fair	Fair
No. Conway, N. H.	Good	Good	Good	Good
Norwich, N. H.	Good	Good	Good	Good
Hanover, N. H.	Good	Good	Good	Good
Peterboro, N. H.	Good	Good	Good	Good
Plymouth, N. H.	Good	Good	Good	Good
Poland Spring, Me.	Good	Good	Good	Good
Winchendon, Mass.	Fair	Good	Good	Fair
Woodstock, Vt.	Good	Good	Good	Fair

DAMON RUNYON Says

Copyright, 1931, by Universal Service, Inc

Miami, Fla., Jan. 30—"If you've got any place to keep him, you can have Damon Runyon," said Mr. Otto Wohlanf, magnanimously. "He's getting a little too old for racing, but he's kind and gentle, and he would make you a lovely house dog. Take him if you want him."

I contemplated my famous Damon nameSake longingly. It would be a nice thing to have a greyhound racing history maker like him stretched in front of my fireplace on nights, dreaming of his by gone glory. Only I have no fireplace.

It would be swell to have the great Damon Runyon following me up and down Broadway and to have the boys point him out, and say:

"There ain't never been that old pooch on record for a quarter of a mile yet."

Then it suddenly occurred to me that many of the boys might remember bets they had lost on Damon Runyon and surreptitiously slip him a handsome unmarked wherewith to buy a few drinks.

I decided to leave Damon Runyon in the loving care of Mr. Otto Wohlanf, who owned him in his heyday, and still takes him with him wherever he goes.

So I patted the old champion on the head and said goodby to him. I doubt if Damon Runyon would have been happy with me, anyway.

He didn't act as if he appreciated me, being far more interested in a lame white rabbit that a trainer was holding up in front of him by the ears to draw an alert pose from Damon Runyon for the cameraman.

Wohlauf Introduced Dog-Racing to Europe

Mr. Wohlauf is the man who introduced racing to England where it has been enormously successful. He now has a government concession for tracks in Vienna, Warsaw and Budapest. The game has been far more successful in foreign countries than in the United States, mainly because of the lack of opposition to betting elsewhere.

There are a number of tracks in Shanghai, China, and it is related that last year on the Shanghai track made over $378,000 profit. The tracks in this country are generally profitable where they are permitted to run, but they are not permitted to run everywhere. I'd like to have the money that has been spent on dog tracks in the U. S. if they were not allowed to go.

There are three tracks in Miami, all doing fairly well. In some sections of the country dog racing has more followers than horse racing. Much of the dog owners maintain their racing brings in considerable style.

GOOD GOLF

By CHESTER HORTON

"Golf's Greatest Player"

Each golfer knows, whatever his status as a player, that he should not slug. Everybody in golf knows that, but he feels that he cannot avoid it since his opponent does. The slug is the most common fault of the most reasonably good golfer found. Golf is an individual game and it requires much thought and study, but the important thing for yourself is to make sure that your efforts are soundly based, else your practice and all your efforts will largely go to waste. I give you assurance that you will not go wrong in using your clubs as nearly as you can as if they were whips. Just doing that will promote poise and smoothness, without which you cannot possibly acquire golfing skill. You can accentuate the whipping action by slightly emphasizing the pressure of your thumbs and forefingers against the shaft, making that pressure-touch predominant in your grip. With that sort of grip, and with the club swung as a whip, you will almost automatically make the clubhead do its work—which will mean that the club will crisply take the ball each time.

(Copyright, John F. Dale Co.)

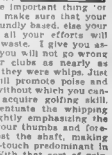

WINTER OUTING
Special train leaves No. Sta., Boston, 8:30, Wednesday 8:45 and Lowell 9:10 A. M.
Round Trip $2.75
SUN., FEB. 1
Skiing and Snowshoeing
NEWPORT, N. H.
Returning leave Newport 4:15 P. M. Due Worcester 9:35, Boston 10 P. M.
Lowest Cost
Special $1 Dinner and la carte for information phone Reservation 3070
Boston & Maine R.R.

INDOOR SPORTS :-: :-: BY KNOTT

HA! HA!! PING PONG!! O'YE REMEMBER HOW POPULAR IT USED TO BE THIRTY YEARS AGO, RIGHT AFTER WE WERE MARRIED? OH, BOY! DIDN'T WE THINK WE HAD EXCITING EVENINGS PLAYIN' IT ON THE DINING-ROOM TABLE? —AN' HERE IT IS, BACK AGAIN! NOW WHO'D A THOUGHT IT?
DON'T BE RIDICULOUS, I WAS JUST A LITTLE GIRL THEN. WHY, I NEVER HEARD OF THE GAME UNTIL LAST FALL. NOW PLEASE TRY TO TALK ABOUT SOMETHING ELSE WHEN MR. AND MRS. MURTZEL RETURN FROM THE PANTRY
I DON'T UNDERSTAND, IT WAS ALL BEFORE MY DAY
GET THIS, HONEY, THEY'RE TALKING ABOUT THE GAME OF BATTLEDORE.' THEY PLAYED IT AGAINST A ROOF WITH SNOW SHOES
© 1931, King Features Syndicate Inc., Great Britain rights reserved.

ONE FOR THE BOOK

PING PONG, ALONG WITH "CLOCK" GOLF, CROQUET AND BACKGAMMON, HAS COME BACK

1-30

PROBABLE WINNERS AT MIAMI

Papers	First Race	Second Race	Third Race	Fourth Race	Fifth Race	Sixth Race	Seventh Race
The New York Americans	McKenzie Maid Top Notcher	Dixie Clipper Ireland	Stellanova Christmas Pourboire	Harem Sun Mask Phalanx Proud	Erkins Uno Scarlet Brigade	Stirling Silver Nation Kay	Cynic Perception Greenwald
Evening Herald	Grace Hope Wallen	Hungwich Hebert Dixie Boy	Stellanova Ibrahim Pourboire	Phalanx Proud Sun Mask Harem	Scarlet Brigade Uno Erkins	Nation Kay Stirling Silver	Perception Cynic Greenwald
Evening Horse Player	McKenzie Maid Top Notcher	Dixie Clipper Hungwich Hebert	Its Time Ho Hallot Christmas	Phalanx Proud Sun Mask Harem	Uno Erkins Scarlet Brigade	Nation Kay Stirling Silver	Perception Cynic Greenwald
Daily Mirror	McKenzie Maid Top Notcher	Dixie Clipper Hungwich Hebert	Stellanova Christmas Pourboire	Harem Sun Mask Phalanx Proud	Erkins Uno Scarlet Brigade	Stirling Silver Nation Kay	Cynic Perception Greenwald
Boston Record	Racing Form Trackman	Grace Hope Wallen	Stellanova Christmas Pourboire	Phalanx Proud Sun Mask Harem	Scarlet Brigade Uno Erkins	Nation Kay Stirling Silver	Perception Cynic Greenwald
Boston Traveler	Racing Form Pacey	Dixie Clipper Hungwich Hebert	Stellanova Peace Dove Pourboire	Harem Sun Mask Phalanx Proud	Erkins Uno Scarlet Brigade	Stirling Silver Nation Kay	Cynic Perception Greenwald
Boston Globe	Racing Form Pacey	Grace Hope Wallen	Stellanova Christmas Pourboire	Phalanx Proud Sun Mask Harem	Scarlet Brigade Uno Erkins	Nation Kay Stirling Silver	Perception Cynic Greenwald
Boston Post	McKenzie Maid Top Notcher	Dixie Clipper Hungwich Hebert	Stellanova Christmas Pourboire	Harem Sun Mask Phalanx Proud	Erkins Uno Scarlet Brigade	Stirling Silver Nation Kay	Cynic Perception Greenwald
Boston Herald	McKenzie Maid Top Notcher	Dixie Clipper Hungwich Hebert	Stellanova Christmas Pourboire	Phalanx Proud Sun Mask Harem	Scarlet Brigade Uno Erkins	Nation Kay Stirling Silver	Perception Cynic Greenwald
Boston Transcript	McKenzie Maid Top Notcher	Dixie Clipper Hungwich Hebert	Stellanova Christmas Pourboire	Phalanx Proud Sun Mask Harem	Scarlet Brigade Uno Erkins	Nation Kay Stirling Silver	Perception Cynic Greenwald

CONSENSUS OF SELECTIONS

FIRST RACE	SECOND RACE	THIRD RACE	FOURTH RACE	FIFTH RACE	SIXTH RACE	7TH RACE
MCKENZIE MAID	DIXIE CLIPPER	STELLANOVA	SUN MASK	SCARLET BRIGADE	NATION KAY	PERCEPTION
CAPILLATY	HUNGWICH	CHRISTMAS	PAMUS	PERKINS	AURICA	GREENWALD
WAVE TOP	BROUGHTACH	POURBOIRE	PROUD	STAR BRIGADE	STERLING SILVER	CYNIC

THE THIMBLE THEATER

By Segar

Now Showing—"A Delicate Situation"
Tomorrow—"Sie 'Im, Popeye!"

YOU FELLOWS STAND BACK-OR THE DAME DIES
DONT START ANYTHING-POPEYE-I DONT WANT TO GET SHOT
CASTOR, CAN'T YOU THINK US OUT OF THIS MESS? YOU'RE SUSPOSED TO HAVE BRAINS, SO USE 'EM NOW!
I AM THINKING
PST-POPEYE-S-S-H-I'VE GOT AN IDEA-PST-PST-PST-PST-S-S-H-
THAT'S SWELL
SAY, MISTER BADMAN-IF YOU DONT PUT AWAY YOUR GUN, POPEYE WILL FAINT-HE'S AN INVALID-HE CAME WEST FOR HIS HEALTH-HE'S SICK
I MAY DIE ANY MINUTE THAT'S HOW PUNK I FEEL
COUGH-COUGH!
AND A LITTLE RUNT LIKE ME COULDN'T HURT YOU ON ACCOUNT OF I'M SO SMALL
INVALID, EH? HA! HA THEN I WONT NEED NO GUNS HA! A SICK, A INVALID!

THE MEANEST MAN

By Milt Gross

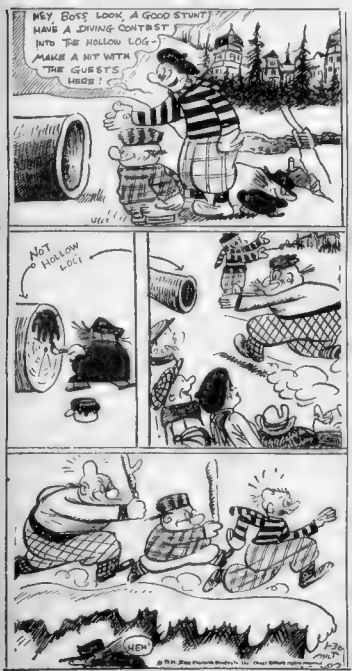

Kabibble Kabaret—By Hershfield

Registered U. S. Patent Office—Copyright, 1931, International Feature Service, Inc.

DEAR MR. KABIBBLE, SHALL I FIGHT BACK WHEN MY HUSBAND HITS ME? —=T. Z.

ONLY IN COURT, IF YOU'RE SMART=

BRINGING UP FATHER

Maggie Finds a Sympathizer

By George McManus

WHO IS THAT TALKIN' TO MAGGIE?
IT'S MRS WOUNDUP-I PHONED HER TO COME OVER AND VISIT MOTHER-ANYTHING TO KEEP MOTHER FROM THINKING ABOUT HER PET DOG-
BY GOLLY-THAT WOMAN CAN TALK-BUT SHE HAS TO GO SOME TO BEAT MAGGIE-
YES-I AM SAD-MY LITTLE PET DOG, FI-FI WAS LOST OVER A WEEK AGO AND NO TRACE OF HER-
OH DEAR-HOW SAD-I LOST MY PET A YEAR AGO-I'VE NEVER GOTTEN OVER IT-SOMETIMES I WONDER-MAYBE HE WAS KILLED OR SOMETHING-
MY DEAR FIFI! SHE MAYBE HELD BY SOME HORRID BANDITS OR CRUEL CROOKS-BOO-HOO!
MAYBE THEY STARVE HER-MY POOR-LITTLE DOG "CHRISTINA" MUST HAVE DIED OF A BROKEN HEART-OH! IT'S AWFUL-

POLLY AND HER PALS

Just a Sleeping Beauty

By Cliff Sterrett

WOTS THE LATEST APPLICANT FOR THE JOB OF GERTRUDE'S GOVERNESS, LOOK LIKE?
SEARCH ME, PAW. THEY COME AN' GO SO FAST, I'VE LOST INTEREST IN 'EM.
EAU DE ETHER
HUH!
FAKE! FAKE! THEY TOLD ME "THE TERRIBLE TOT" WAS TOUGH!
CLIFF STERRETT

TIM TYLER'S FLYING LUCK

The Fight in the Cave

By Lym Young

COME ON BACK, OL' TIMER-YOU'VE GONE FAR ENOUGH-COME ON BACK!!
LET ME GO-I'VE WANNA GET HURT?
YOU TAKE LITTLE DUS OF JEWELS, AND NOW YOU WOULD TAKE BOY FROM ME-YES?
AS SPUD AND BELSO RAGA TOPPLE INTO THE PIT, ALL UNKNOWN TO TIM, THE LITTLE LAD STRIKES OUT ACROSS THE GLISTENING WHITE, IN SEARCH OF HIS PALS
LOOK OVER THERE, SOCKIE! WHAT DO YOU SUPPOSE THAT IS?

LITTLE ANNIE ROONEY

He Can't Do It, but He Does

By Darrell McClure

YEP-POP WAS IN THE SPANISH WAR-HE GOT MASSELE A MESS OF PULLETS-AN' SOME MEDALS AND A PENSION FROM THE GOVERNMENT!
GEE, POP'S A HERO-AN' HE LOOKS SO PEACEFUL!
A WILD CAT'S PEACEFUL UNLESS YOU RILE HIM-EVERY THREE MONTHS POP GETS $125-AND IF IT WASN'T FOR THAT SNAPPIN' SILAS STRAMMG, WE FOLKS WOULD BE RICH!
HOW MUCH DOES YOUR GRANDFATHER OWE HAROLD SHYLOCK?
$300-STRAMMS HAS A MORTGAGE ON THE CABIN-AND EVERY THREE MONTHS, POP HAS TO PAY $40, INTEREST MONEY.
$200 A YEAR INTEREST ON $900? THAT'S ROBBERY-STRAMMS CAN'T DO THAT!
MEBBE HE CAN'T PAY! HE'S BEEN ADOING IT NOW FOR FIVE YEARS!

BARNEY GOOGLE

The Finger of Suspicion

By De Beck

SENATOR COWCOMBS-WOULD THE PARTY DOG (AS MOUSTIE) PUNCHED OFF THE FIGURE OF THE MAN YOU WANTED FOR GOVERNOR AND WROTE ANOTHER NAME ON THE BALLOT ARE SO CHE WOULD HAVE TO PAY A $10 FINE? BETWEEN YOU AND ME, IT COST LOTS OF MONEY TO MAKE IT STICK. LOOK POOR-TOO NO USE-SAID TOOT-IF YOU DO BUZZARD ELISHA WE'LL JUST SOAK YOU FOR LARCENY. IF I WAS A DETECTIVE I'D HAVE YOU IN JAIL ACCUSED OF THE CRIME IN NO TIME. AS A PRIVATE CITIZEN I'M GOING TO VOTE FOR YOUR CONVICTION.
A READER
I DIDN'T DO IT. SUE ME MR. GOOGLE
ZITZ-YOU SNAKE! YOU KILLED MADAME LA MOUSTIE! YOU BEGGED HER NOT TO MARRY YOU AND YOU WERE AFRAID SHE WOULD EXPOSE YOU! YOU WERE BACK OF THE THEFT AND YOU SENT THE LETTER AND MAILED IT TO CHLOROFORM!
ORAL SHOWERS-I'M INNOCENT! IF YOU ARE YOU'RE DOING OUT WAY DARE US WHY YOU AND TELL US WHY YOU VISITED MADAME LA MOUSTIE AND WHY YOU SHOT HER THE NIGHT SHE WAS MURDERED! I THINK YOU WERE TO ALONE BECAUSE YOU WERE AFRAID THAT SHE WOULD SEND HER ROUGE!
SHH

ABIE THE AGENT

Always "the Other Guy"

By Hershfield

=AND THEN I'LL GO INTO VAUDEVILLE AND TELL JOKES
=THEN THE TRAVELING SALESMAN SAID=
YES=I TOLD JOKES IN THE THEATRE LAST WEEK
HOW WAS IT??
THE ACOUSTICS IN THE THEATRE WAS TERRIBLE!=YOU COULDN'T HEAR THE AUDIENCE

Magazine and Fiction Page

Privateer

A privateer was a ship belonging to private individuals sailing under license, termed a letter of marque, granted by a government in time of war to seize and plunder ships of the enemy. They were used in our Revolution.

This Day in Our History

On Jan. 30, 1835, an attempt was made to assassinate President Jackson by a lunatic named Richard Lawrence. Lawrence said he believed the President had ruined the country. The attempt on his life was unsuccessful.

Which Shall She Pick of Three Soldiers?

By BEATRICE FAIRFAX

BEATRICE FAIRFAX will gladly answer questions regarding heart and home problems. Address her in care of the Boston American. Write on one side of the paper only. If you wish a personal answer enclose self-addressed, stamped envelope. Otherwise, questions of interest will be answered through her daily columns.

DEAR MISS FAIRFAX:

I am a girl in my late 'teens and am considered very attractive and I have been told that I have a pleasing disposition. In the past year I have met three very nice soldiers. Now, Miss Fairfax, they are all very polite, but you know how people talk when they see you with a man in uniform. The first one whom I met is named Sonny. He is very nice, but he thinks he is so important. He is also inclined to be jealous and often thinks I go out with other fellows while he is on duty.

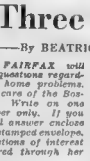

Beatrice Fairfax

The second one is named Eddie. He is just great, but you have to start him going. He says he cares for me, but when we are in public he is so indifferent. The third one is named Tom. He is very nice, but is very conceited. He says I act as if I was about 13, but really, Miss Fairfax, I don't. They all write to me and I write to them, but I don't know which one to choose. What would you suggest.

BUBBLES.

Dear Bubbles: I am not sure from your letter whether any of these young men have given you a chance to accept or reject them. In any case, it would no difficult for me to decide on so important a question unless I knew more about the boys. As for going with a man in uniform, if your reputation is above reproach nons will talk about you. I should advise you quickly to make up your mind, however. One man, uniform or civilian may be a credit to a girl, but a number of men are not.

Didn't Get Diamond Back

DEAR MISS FAIRFAX

I had been going with a young man off and on for over a year. He is 27 and I am 25. He said he was engaged to another girl, but they quarreled frequently. He told me he'd marry me if he could get his diamond ring back. So, after encouraging me all summer, he sends me a letter telling me to forget him. What would you do about it?

HEART BROKEN

Dear Heart Broken—Please let me profit by your sad tale. Come, and that very soon, when you'll be thankful that this thirsty young man couldn't get his diamond ring back and that you haven't got to put up with a man who knows nothing about loyalty. He didn't break his engagement because he had ceased to love his fiancee, but because he was worried over something, which represented money value. Next time you have a sweetheart it might be well to find out if he's free of former entanglements.

Here's a Happy Family

DEAR MISS FAIRFAX

Three years ago I ran away and got married. My friends and relatives were greatly surprised because I had not told them of my intentions, for they would have objected to my marrying a middle-aged man when I was only nineteen. But I knew what I was "getting." I had known my husband two and a half years and he had courted me. I think the secret of our success in married life is that we are both interested in the same things, both anxious to help anyone in need; we try always to sacrifice our own feelings for each other, and my husband is not a bit jealous of me. He has given me a free hand, never questions where I go or what I do.

I'm writing this to ask you why it is that people always think it's terrible to marry one older than yourself. I would safely say that there is no home in this city or suburbs as happy as ours, yet we have had the same hard time to get along financially as many other middle class people.

B. C. A

Dear B. C. A.—Congratulations, my dear B. C. A., on your happy solution of the all important problem. It's not a difference in years that counts so much as a difference in tastes, likes and dislikes—as your very happy marriage has proved. The reason "old bachelors" are supposed not to make ideal husbands is that they're "set" in their ways and quite have to make themselves over to please their older husbands. But you evidently knew how to pick a winner.

Don't Breathe 'Air Without Life,' Warns Expert

By R. S. COPELAND, M. D.

IT IS STRANGE how many persons have no interest in the sort of air they breathe. They appear perfectly indifferent to a atmosphere that you could "cut with a knife." They will sit for hours in a room blue with tobacco smoke, or in air filled with dust.

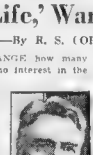

Dr. Copeland

There are persons who sleep all night long with every window closed. There are lots of them. They seem not to know or care that the air is perfectly vile.

All I can say is they are laying up trouble and misery for themselves and their families. Unless you are built like a savage, you cannot have good health without a lot of fresh air in the house day and night. You should make it a point to have some ventilation, whether it is by way of windows or doors or by some artificial means.

Of course, if you are so fortunate as to have a house installed with modern ventilation, you are to be congratulated. But few have adequate ventilating systems so that the only means of having fresh air is by way of the window or door.

The man who is accustomed to a well-ventilated house will not tolerate his office or place of business to be choked all day long with stale, foul, odor-ous smoke. He will insist on having the windows open, time to time over, and over the breathing air for hours is to damage the delicate membranes of nose, throat and lungs. The eyes will suffer.

Many of the too prevalent colds of winter may be traced to a vitiated air without life. Living in a room or house with poor ventilation is dangerous.

I beg of you not to permit yourself and your family to live in such stuffy rooms. The idea way to live is to have your house well heated that you can have every room ventilated by having at least one slightly open window.

There is nothing to the world so good as fresh air for man, woman and child. Next to eating it is the most important factor in insuring good health.

Dress yourself warmly enough so that you can enjoy the fresh air. Build up resistance to disease by getting out-of-doors and breathing the right kind of air indoors, every day, every night. For the sake of your health do this, and get proper exercise while you are doing it.

It isn't necessary to sit in a draught, and you should not. There are shields and other devices to direct the currents of air to the ceiling. Give thought to the problem and you can work out some plan for yourself to get fresh air without chill.

Answers to Health Queries

A. M. S. Q.—What causes hypertension of the blood vessels?

A.—Worry, excitement, improper eating and emotional disturbances.

* * *

Mildred S. M. Q.—What are the most common causes of neuritis? 2 -Do you have a temperature with neuritis?

A.—Decayed teeth, diseased tonsils, infected gums, sinus infections and often a gall bladder disturbance.

2.—Not as a rule.

Copyright, 1931, Newspaper Features Service, Inc.

BEST JOKE I EVER HEARD

The Boston Evening American will pay $1 for the best one of the jokes published here each day. Address "Best Joke," Boston Evening American.

TODAY'S WINNER

A few days ago my little niece had gotten a new snow shovel. A friend, passing by as she was using it, said to her:

"Are you going to shovel off the sidewalk, dear?"

"No, sir, I'm just going to shovel off the snow."

EVANGARDE WALSH.

School st., Wilmington.

HONORABLE MENTION

Whenever Tommy was asked a question by his teacher he would answer, "Don't know."

"What is twice eight?" she once asked. Tommy answered, "Don't know."

The teacher becoming cross asked sternly: "Is there anything that you are sure of in answer?"

"Yes'm," he replied. "The telephone."

HAZEL BRYANT,

49 Stearns st., Malden.

I asked my daughter, who is two and a half years old, what she would like for supper.

She said: "Company."

HELENE FITZGERALD,

82 Harris st., Brookline.

What's in Fashion?

Cheerful Bedrooms

Directed by AMOS PARRISH

THERE'S ONE ROOM in the house that almost more than any other, you want cheerful and pleasant. For psychological reasons.

That's the bedroom. To open your eyes on a pleasant scene is a good way to start the day off right.

And in furnishing a bedroom, as we're going to do today, that's something to remember. Well—it won't be hard to do.

The question is—what kind of a suite? And one of the most fashionable answers you can make to that is, Early American. That means the four-poster beds and the chests of drawers that look like the ones our early-to-bed and early-to-rise ancestors used. They knew the importance of waking up on a pleasant scene, too, you see.

Many of the wood they used. Because there was plenty of it right in their back yards. And maple is used today — a light cheerful-looking wood that at once suggests sunshine and brightness.

You can see the typical pieces in the sketch. It's not elaborate or grand. It is sturdy, comfortable and serviceable looking. And with it go the sturdy, serviceable hooked or rag rugs—the same sort of rugs our Early American women-folk made out of Jonathan's cast off underwear and Ezra's worn-out overcoat.

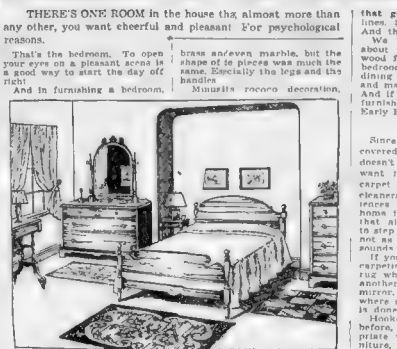

Early Ameaan Type

Louis XVI Suite

The other illustration shows another important fashion that they call Louis XVI which sounds pretty fancy for such good modest furniture. But before Louis XVI sat to pillow was head on the guillotine in the French Revolution, he used to pillow it on a bed tufted something like this one.

His furniture was much fancier. The wood was grayed-up with paint and carved with a delicate design. Or it was painted in two colors, with the carving picked out in gold. Pretty fine stuff, with heavy mahogany, for the bolder designs in style.

And with this, we've got the most necessary pieces of furniture into our house. We've entertaining, cook, dress and sleep comfortably. And of course things comfortable is the first requirement of modern American living.

Our next job is to see how we can make this furniture become good, modern, American furniture, worthy of walnut. It's furniture that appeals to the feminine part of the family, but yet isn't so feminine that it makes the men of the house feel that they're living in the boudoir.

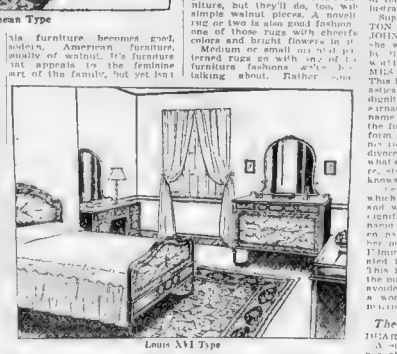

Louis XVI Type

Queen Anne Sets

For a third good bedroom fashion there's the Queen Anne type with its graceful curved lines. The bedroom suite is in the living room and the dining room. Walnut is the wood for it. It has a princess and colonial flavor that makes it fine for that guest room that you've been wanting to furnish. It would be fine in oak, too. Early English style.

Rug Fashion

Since so much of the floor is covered by the bed, a bedroom doesn't need a big rug unless you want it particularly. But wood carpet sweepers and vacuum cleaners are modern conveniences found in almost every home today, lots of people find that allover carpeting is warm to step on on cold mornings, and not as hard to keep clean as it sounds.

If you don't have a big piece of carpeting, you will want a small rug where you step out of bed, another in front of the dressing mirror, and any other spot where much standing or walking is done.

Hooked rugs as we mentioned before, are particularly appropriate with early American furniture, but they'll do, too, with simple walnut pieces. A woven rug or two is also good fashion with one of those rugs with cheerful colors and bright flowers in it.

Medium or small patterned rugs go with any of the furniture fashions we're talking about. Rather small ones that go well with its graceful lines. Simple, good to look at. And that's why it's fashionable.

We haven't said anything about oak, but that's a good wood for a man's bedroom. Oak bedroom furniture, like oak dining room furniture, is heavy and massive. Not a bit feminine. And if we had a man's room to furnish it would be in oak, in

Financial Market News, Stocks, Bonds, Commodities and Comment

Princely Gifts Announced by Business Men

Harkness Tops List, With the Rockefellers Next: Jews Are Prominent

— By B. C. FORBES —

New York Jan 30 [illegible] tries to keep [illegible] gifts by living business men to worth purposes. Now [illegible] the financial and industrial [illegible] sion, last year's gifts broke all records, mainly because of an unprecedented number of contributions to aid the unemployed. Very few of these contributions were made public.

B. C. Forbes

The oil industry as usual was the largest fountain of philanthropy. For once, John D. Rockefeller and his son were displaced at the head of the list by Edward S. Harkness of another Standard Oil family.

• • •

The largest gift of the year was $25,000,000 by Mr Harkness for the creation in Britain of the Pilgrim Trust, organized to do a wide range of charitable work. Mr. Harkness also gave $7,000,000 to Phillips Exeter Academy, $5,000,000 to Yale and smaller sums to other educational institutions.

• • •

In addition to princely benefactions by the Rockefeller Foundation, John D. Jr. presented New York with a $13,000,000 park overlooking the Hudson. Father and son jointly gave $1,000,000 for unemployment, the senior Rockefeller $800,000 for religious purposes, the younger Rockefeller extensively financed the building of the famous Fosdick Riverside Church in New York, and his many other gifts included $1,500,000 for "University City," Paris.

The younger Rockefeller recently confided to me that the setting up of attractive living centers, or clubs, for students of all nationalities appeals to him particularly strongly because he believes that through the intimate mingling of the best young minds from all lands, international understanding and international peace will be furthered especially in the longer future. New York, California and Chicago, in addition to Paris, have already been chosen for this particular kind of effort. Others doubtless will be added.

• • •

Jewish benefactions were notably numerous and munificent last year. Louis Bamberger of Newark, N. J., and his sister, Mrs. Fuld, established a $5,000,000 educational foundation. Julius Rosenwald gave $2,000,000 for the Chicago Museum and big sums to various educational institutions, and an unusual number of million-dollar and smaller gifts were made by other prosperous Jews.

Among the large gifts announced last year, exclusive of those by the Rockefellers and the Carnegie Foundation, were the following:

Edward S. Harkness, $25,000,000, British charities; $5,000,000, Yale; $[illegible]; Phillips Exeter, $[illegible]; [illegible]; Swarthmore, $[illegible]; Deerfield Academy.

Louis Bamberger and Mrs. Fuld, $5,000,000, Educational Foundation.

Julius Rosenwald, $[illegible], Chicago Museum.

Rosenwald Fund, $3[illegible], Swarthmore College, $2[illegible], Yale [illegible].

Payne Whitney, $2[illegible], Yale.

Cyrus H. K. Curtis, $[illegible], Benjamin Franklin Fund, $300,000, [illegible]; $250,000, Ursinus College, $[illegible], Philadelphia Welfare Foundation, $[illegible], University of Pennsylvania.

George Eastman, $1,000,000, [illegible] Clinic, Paris, $1,000,000, Dental [illegible], Stockholm, $100,000, [illegible] University.

Mr. and Mrs. Henry Ford, $1,000,000, Berry (Ga.) schools.

Henry Ford, $[illegible], Deutsches Museum, Germany.

Max Adler, $1,000,000, Planetarium, Chicago.

George F. Baker, $1,000,000, Dartmouth.

Morris Schinasi, $1,000,000, [illegible], Constantinople.

Wm. C. [illegible], $1,000,000, [illegible] Foundation Laboratory.

W. K. Kellogg, $1,000,000, [illegible] Foundation.

Max Epstein, $1,000,000, Yale.

Alfred [illegible], $[illegible], [illegible] for Joint Diseases, William Skinner, $[illegible], Vassar.

Eldridge R. Johnson, $500,000, [illegible]; Samuel Stern, $[illegible], [illegible]; Clarence [illegible], $[illegible], Harvard; Clarence H. Mackay, $450,000, University of Nevada; Mr. and Mrs. J. G. [illegible], $[illegible], Baylor Univ.; William Andrews [illegible] Jr., $350,000, Univ. of [illegible]; [illegible] Sharp, $220,000, Univ. of [illegible]; [illegible] Hopwood, $315,000, Univ. of Mich.; [illegible] W. Scott, $[illegible]; Samuel Fels, $300,000, Franklin Inst.; James N. Nelson, $[illegible], [illegible]; $200,000, DePauw Univ.; [illegible] $250,000, Boy Scouts, $[illegible], Y. M. C. A., $25,000, Jewish [illegible]; Mrs. G. C. Jenkins, $[illegible], [illegible] College; L. D. S. Church, $[illegible], Brigham Young Foundation; [illegible], University of Pennsylvania; Charles F. Kettering, $[illegible], Antioch College; [illegible] Kirstein, $200,000, Library; [illegible] Hurley, $200,000, University of Notre Dame; Charles Lathrop Pack, $[illegible], Tree study; Henry F. Kaufman, $[illegible], Y. M. H. A.

Copyright 1931 by B. C. Forbes

U. S. Radiator on Increased Schedule

Detroit, Jan. 30—The local plant of the U. S. Radiator Company will go on a five-day week schedule beginning next Monday. The plant has been operating three days a week.

Curb Seat Sold at Advance of $5000

New York, Jan. 30 (AP) Arrangements have been made for the sale of a New York Curb Exchange membership at $1[illegible],000, an increase of $5000 over the previous sale.

BILLIONS FOR NEW HIGHWAY BUILDING

By FRANK H. MELOON

There has been considerable interest [illegible] reported [illegible] of Warren [illegible], [illegible] on [illegible] paper [illegible] by [illegible] [illegible] Warren [illegible] [illegible] the active [illegible] est annual [illegible] being from the Col. Chas. R. Gow [illegible] Argentine. We are told [illegible] are to be forthcoming.

• • •

One hundred and ten nations and political subdivisions of the world will spend at least $[illegible] on roads and road construction during 1931 according to an estimate made by the Automotive Division of the Bureau of Foreign and Domestic Commerce. World wide investigations disclose the fact that in the majority of the countries of the world road building has been stimulated as a measure of unemployment relief and as a consequence world highway budgets were larger in 1930 than in 1929, and are expected in 1931, to be larger than ever before.

• • •

That history repeats itself in this respect, at least, is attested to by recent findings in India, Asia and other places where ancient roads have come to light built many years ago by sovereigns to provide employment for their people. Many of these ancient roads are in use today, indicating the high quality of construction. United States leads the parade of highway construction, with expenditures which, according to the best estimates, will reach $2,000,000,000 during the year.

• • •

President Matt B. Jones of the New England Telephone Co., who delved into obscure history last year and showed up Increase Mather as a false prophet of calamity for this section, follows his own precedent today. To the company's annual report he appends some pithy extracts from a three-hundred-year-old letter of Thomas Dudley, one of the early settlers and an early governor of the Massachusetts Bay Colony.

• • •

Enumerating among New England's assets "Materials to Build, Fewel to Burn, Ground to Plant, Seas and Rivers to Fish in, a pure Air to Breathe in, good Water to drink till Wine or Beer can be made," Dudley concluded the epistle with this incident:

"Upon the twenty-fifth of this March, (1631) one of Watertown having lost a calf, and about ten of the clock at night, hearing the howling of some wolves not far off, raised many of his neighbors out of their beds, that by discharging their muskets near about the place where he heard the wolves, he might so put the wolves to flight, and save his calf: The wind serving fit to carry the report of the muskets to Roxbury, three miles off, at such a time; the inhabitants there took an alarm, beat up their drum, armed themselves, and sent in post to us to Boston, to raise us also. So in the morning, the calf being found safe, the wolves affrighted and our danger past, we went merrily to breakfast."

• • •

"New England," says President Jones of New England Telephone, "is passing through a period of depression in its affairs and in the mental attitude of some of its people, but under conditions which lack in suffering and exceed in comfort the wildest dreams of Thomas Dudley and his fellow pioneers, to whom better times came at length as they will come to us.

• • •

"There is nothing more certain than that morning will break again after the present night of fear. It is not only the duty of your company but a sound base for its increasing prosperity that it shall be ready to go effectively about its business.

• • •

"Careful study has led to the conclusion that in the coming year 1931 we ought to carry out a construction program that shall be about the average of the past five years. This we believed will keep us in position to serve promptly the needs of the New England public for an essential service, and will enable us to preserve intact the high quality of the service rendered."

Ohio Edison Has Increased Profit

New York, Jan. 30—Preliminary statement of Ohio Edison Co. for year ended Dec. 31, 1930, shows net income of $6,84[illegible],413 after taxes, charges and depreciation, against $6,071,942 in 1929. Surplus after preferred dividends was $4,917,143, against $4,160,246. All the common stock is owned by Commonwealth & Southern Corp.

Bank Statements

Boston balance	$36,000,000
Boston clearance	69,000,000

Today's News of Live Stocks in Wall Street

Traders in the stock market today took their cue from the remarks of President Grace of Bethlehem with respect to the expected upturn in business, rather than from the poor earnings statement for the final quarter of 1930.

The $[illegible],000,000 drop in brokers loans contained further proof of the liquidation of small accounts and the passing of stocks to stronger hands. With money in good supply and business in some lines on the mend, this might easily be the preliminary to a sustained upward move in the market.

Auburn Auto Has 45-Point Advance

Shorts were again squeezed in some of the volatile issues. Auburn Auto today quickly rushed up around 8 points, a gain of about 45 points during the month. Rumors that the exchange was investigating a technical corner in the issue have been denied, although exchange officials are known to be watching the situation closely.

Worthington Finally Reflects Paying Up

Worthington Pump today soon jumped five points, finally reflecting the paying off of accumulations on the preferred.

Bethlehem Report Better Than Hoped

Bethlehem crept a little higher today. Its earnings statement showing 17 cents a share, was if anything slightly better than hoped.

American Metals Reflects Omission

American Metals soon lost a point today on omission of the dividend. The Street is well aware that this is a strong company, in a position to reflect a good comeback when the metals markets improve.

Earnings Reports Comparisons Made

Earnings reports, compared with those for corresponding periods of a year ago and dividend announcements by leading companies shape up, as follows:

	Since Jan. 1	New Ad'tions
Increased earnings	77	7
Decreased earnings	198	13
Unchanged div'd'nds	306	17
Increased dividends	29	1
Decreased dividends	22	2
Omitted dividends	31	1

Mystery Surrounds New Bendix Product

A new product which has been developed by the Bendix Aviation Corporation and which is expected to have an almost universal demand will be announced in the near future, according to Vincent Bendix, president. It is expected, however, that the corporation will not be in production until early in the fall.

Kroger Grocery in Comeback

That Kroger Grocery staged a good comeback during the last half of 1930 is indicated by the fact that earnings in that period amounted to more than $1 a share on the stock, or sufficient to cover the full year's dividend requirements with a small balance to spare. In the first six months the company reported earnings of only $264,000, or 12 cents a share on its stock. As the second largest chain-store grocery organization in the country Kroger is in a position to show further improvement with the reduction of unemployment and the anticipated gradual business improvement.

Sulphur Tax Bill a Menace

A bill introduced in the Texas Legislature for a tax of $1.00 a ton on sulphur has had a tendency to keep down demand for Texas Gulf Sulphur and Freeport Texas. Quite a few interests have been advising prospective buyers to wait until action has been taken on this measure.

Consolidated Gas Financing Rumors

Rumors persist that Consolidated Gas will soon offer $60,000,000 in bonds, but in usually well-informed quarters it is stated that such reports are premature, to say the least. The managemetn of the company is said to have been discussing plans with bankers, but no decision has been reached as to the type of offering.

Waldorf Dividend Meeting Wednesday

Directors of Waldorf System will meet for dividend action next Wednesday. Consideration will be given toward increasing the current $1.50 a share annual rate and well informed local interests look for favorable action. Such action would be justified as earnings last year were in excess of the 1[illegible] period.

Better Buying in General Foods

Almost daily statements are made of better buying in General Foods. This is due to the fact that a large number of houses consider the stock attractive for both short term and long pull. The point is still made that the company was able to record an excellent showing for 1930, an off year for most organizations, and this fact has been used extensively in the buying recommendations of the past few weeks.

Raise General Motors Estimates

Interests closely identified with the management of General Motors have raised their estimates of earnings during 1930. Whereas, several weeks ago, it was estimated that net income would be equal to about $3 a share on the common, it is now placed at $3.20 a share. This is attributed to the fact that the company will include earnings of about approximately 17 cents a share received from the sale of securities. Earnings from operations during 1930 were equal to approximately $3.03 a share on the common. In view of the ability of the company to cover its dividend requirements under last year's trying conditions increased investment buying develops in General Motors on slight recessions. This buying, however, is not as yet aggressive on the bulges.

Unfavorable Oil News Expected

Reports were current that reports would be made to change the oil proration schedule in Oklahoma within the near future. Although no confirmation of the reports was obtainable, it was indicated that oil interests in Oklahoma were dissatisfied with the allotments they have received and are quietly making efforts to have the production schedules altered to enable them to produce greater quantities of oil. It was reported, however, that such attempts would be opposed by leading interests in the oil industry who feel that such a move would tend to bring further demoralization in the industry.

Worthington Pump's Common Position

With all accumulations on Worthington Pump preferred stocks provided for by the latest dividend declarations the position of holders of the common stock has been strengthened, putting the issue in line for dividend action when directors consider such action justified. For 1930 Worthington should show in excess of $7 a share earned on the common stock, after the payment of the regular annual dividends on both classes of preferred.

Bethlehem Seeking Fabricating Units

Considerable progress has been made in negotiations for acquisition of structural steel fabricators by Bethlehem Steel Corp. and it is likely an announcement will be forthcoming in the near future. Largest unit to be taken over will be McClintic-Marshall Co. of Pittsburgh.

Clyde Steamship Is to Pay Off Bonds

Clyde Steamship Co. of Boston announced today that it would pay off its 5 per cent bonds maturing February 1, of which $812,000 are outstanding of an original $6,000,000 issue. The company is a subsidiary of the Atlantic Gulf & West Indies Steamship Lines.

SPECTATOR'S VIEWS OF MARKET

By SPECTATOR

The seasonal upturn in Steel operations instead of gaining momentum at this stage, shows some signs of petering out. Unfavorable earnings reports are making their appearance daily, with dividend reductions also contributing to the general unsettlement in investment quarters.

The cautious policy for the investor is to wait until fundamentals take some definite turn for the better.

Oil Statistics

Oil production statistics released this week reveal that, although everyone in the petroleum industry professes to be cutting down on production of gasoline, some refiners are over-producing. The leaders of the industry, some time ago, fixed 40,000,000 barrels of gasoline stocks by April 1 as the maximum surplus the industry would require this year to supply the public. Although April 1 is still more than two months off, the surplus stocks of gasoline already have exceeded that maximum, having mounted to 41,495,000 barrels last week. It is estimated that, at the present rate of production, the stocks of gasoline on hand will come to at least 45,000,000 barrels by April 1; 945,000,000 more than indicated requirements. It is little wonder that the oil group has responded so poorly in the market firmness of recent weeks.

Steel Earnings

According to certain brokerage interests, U. S. Steel earnings in the first half of 1931 will probably not exceed $3 per share, or less than dividend requirements. First quarter figures will make exceedingly poor comparison with those for the like period of last year.

Auburn Speeds Up Makers of Parts

Auburn, Ind., Jan. 30—Ninety parts and accessory makers were personally urged by R. H. Faulkner, vice-president of Auburn, to speed up their production to meet the company's requirements on the new Auburn models.

Most of the companies have agreed to put on additional forces to speed up releases and in several instances night shifts have been added. February production of Auburn bids fair to be the largest in the company's history.

New York Bonds

U. S. GOVERNMENT ISSUES	High	Low	Last
Lib 3½s 1932-47	101 14	101 10	101 10
Lib 1st cv 4¼s 32-47	102 15	102 12	103 12
Lib 4th 4¼s 33-38	103 14	103 2	103 3
Treas 4¼s 47-52	111 14	111 5	111 3
Treas 4s 44-54	107 10	107 10	107 10
Treas 3¾s 43-47	102 6	101 24	101 25
Treas 3⅜s 46-49	[illegible]	[illegible]	[illegible]
DOMESTIC CORPORATION			
Alleg Corp 5s 49	53½	52	[illegible]
Alleg Corp 5s 49	52	52	[illegible]
Am&Fr Pw deb 5s 2030	85	[illegible]	[illegible]
Am [illegible] Chem [illegible] 49	[illegible]	99	99
Am Int [illegible] 49	[illegible]	[illegible]	[illegible]
Am Sug Ref 6s 37	104	103	104
Am T&T cv [illegible] 46	106	[illegible]	105
Am T&T sf 5s 60	107	106	106
Am T&T 5s 65	106	[illegible]	106
Am T&T 5½s 43	[illegible]	108	[illegible]
Armour & Co 4½s 39	89	88	88½
Atch T&SF gen 4s 95	[illegible]	98	98
B & O 1st 4s 48	[illegible]	97	97
B & O 4½s 33	[illegible]	100	101
B & O ref [illegible] 95	[illegible]	[illegible]	[illegible]
[illegible]	97	100	[illegible]
[illegible] & Me [illegible] 67	[illegible]	100	[illegible]
[illegible]	[illegible]	100	[illegible]
Can Nat [illegible] 5s 69 Oct	[illegible]	[illegible]	114
Can Nat R [illegible]	98	98	98
Can Nat [illegible] 57	98	[illegible]	98
[illegible]	111	[illegible]	111
Can Pac deb 4s	[illegible]	[illegible]	88
Can [illegible]	104	[illegible]	101
Can Pac 5s 54	103½	103	103
Can Pac 4½s 60	99	98¾	98¾
Ches & Ohio 4½s 30	100½	100	100
Ches & O gen 4½s A 92	104	103	104
Chesapeake Corp 5s 47	99½	99	99
Chi M & St P gen 4s A 89	88	85½	85½
CMSP&P adj 5s 2000 A	42½	31½	32
C & NW 4¾ cv A 49	89	88½	89
Chi R I & P [illegible]	[illegible]	99	[illegible]
Chi R I & P [illegible]	88	88	[illegible]
Chile Copper deb [illegible] 47	94	[illegible]	94
[illegible] & St [illegible]	101	[illegible]	[illegible]
[illegible] Oil 6s 38	59	60	[illegible]
[illegible] G & E deb [illegible] 52 May	[illegible]	96	96
Com Inv Tr [illegible] 49	96	95	[illegible]
Com Inv Tr [illegible] 6s 48	101	[illegible]	[illegible]
Con Gas NY deb [illegible] 45	[illegible]	[illegible]	[illegible]
Del & Hud ref 4s 43	97	[illegible]	96
Denv & Rio G [illegible] 36	[illegible]	[illegible]	[illegible]
Det Ed [illegible]	100	1[illegible]	1[illegible]
Det Ed ref 5s 33	[illegible]	102	102
[illegible]	106	105	106
[illegible]	60	60	60
[illegible]	[illegible]	[illegible]	[illegible]
[illegible]	[illegible]	78	78
[illegible] Breda 7s [illegible]	61	63	61
Gen Mot AC [illegible]	[illegible]	[illegible]	[illegible]
Gen P S [illegible]	95	[illegible]	[illegible]
Gen Th Eq 6s 4[illegible]	72	71	[illegible]
Goodr Co 1st [illegible] 47	100	100	100
Goodr T&R 5s [illegible]	89	88	88
Gr Rap & In 1st [illegible]	106	106	[illegible]
[illegible]	92	92	92
Gt Nor Ry [illegible] 76	99	98	98
Gt Nor [illegible] gen 7s [illegible]	111	111	111
[illegible] & M [illegible]	77	[illegible]	77
[illegible]	[illegible]	[illegible]	[illegible]
[illegible]	[illegible]	[illegible]	[illegible]
[illegible]	95	[illegible]	91
[illegible]	96	[illegible]	96
Int [illegible]	[illegible]	[illegible]	[illegible]
Int [illegible] 56	[illegible]	[illegible]	[illegible]
Int R T [illegible] 66	[illegible]	[illegible]	[illegible]
Inter-Hydro El 6s 44	90	89	89½
Int Match 5s 47	91½	90¾	90¾
Int T & T 4½s 39 cv	89¾	89	89
Int T & T 5s 55	[illegible]	[illegible]	[illegible]
Kreuger Foundation 6s 36	102¼	102	102
Kreuger & T 5s 37 wi	[illegible]	[illegible]	[illegible]
[illegible] Nite 6s [illegible]	[illegible]	[illegible]	[illegible]
[illegible] 37	94	94	[illegible]
La & Ark 5s 69	69	69	[illegible]
McKesson & Rob 5½s 50	81½	80½	81
Mo K & T 1st 4s 90	91½	90½	90½
Mo P RR gen 4s 75	72¾	71¾	72¼
Mo P RR 5s F 77	94½	93¾	94
N Y Cent ref 5s 2013	108	107	107
N Y C & St L 4½s 78	89¾	89½	89½
N Y Edison ref 6½s 41	114¼	114½	114
NY NH & H 6s 48 cv	116¾	116½	116½
NY Tel gen 4½s 39	102¾	102¼	102¼
N Am Ed 5s 57 A	101	100½	101
N Am Ed 5½s 63	102¾	102¼	102¾
No Pac 4s 97	95	[illegible]	95
No Pac gen 3s 2047	68	[illegible]	[illegible]
No Pac 6s 2047	[illegible]	111	[illegible]
Norway Hy El 5½s 57	100½	100	100
Orient Dev 5½s 58	92	91½	92
Paramt Bway 5½s 51	101½	101½	101½
Paramt Public 5½s 50	87	86½	86½
Pathe Exch 7s 37	61	60	64
Penna 4½s D [illegible]	98	97	97
Penn RR 5s 64	[illegible]	[illegible]	[illegible]
Peo Gl&C Chi ref [illegible] 47	108	108	108
Pere Marq 4½s C 80	98	98	[illegible]
Phila Co 5s 67	99	99	99
Phillips Pet [illegible] 39	86	86	86
PCIChASTL cn [illegible] 77	100	100	100
Postal Tel & C 5s 53	74	73	73

	High	Low	Last
P S El&G 4½s 67	102¾	101½	102½
Purity Bak 5s 48	94½	94	91
Pure Oil 5½s 37	91	90¼	90
Pure Oil 5½s 40	91	90	91
Rem Rand 5½s A 37ww	88	87½	88
Rich Oil Cal 6s 44	67	65	[illegible]
StLIM&S Riv&G 4s 33	99½	99¾	99½
StL San F 4½s 78	82½	82	82
Salvador Rep 1 in 8s 48	101	101	101½
Saxon Pub Wks 6½s 51	77	76	76
Shell Union Oil 5s 47	82	81	81
Shell Un Oil 5s ct war 49	85	85	85
Shin El 6½s 52	[illegible]	88	88
Siemens & Halske [illegible] 51	94	93	[illegible]
Sinc Con Oil 7s A 37	100	99	100
So Pac col 4½s 68	98	97	98
So Pac col 4 [illegible] 69 ww	98	98	98
So P Co Ore LA 4½s 77	100	99	99
So Ry 6½s 56	87	98	98
Stand Oil NJ 5s 46	103	103	103
Stand Oil N Y 4½s 51	99	99	99
Texas Corp 5s 44	99	98	99
Tex & Pl Sm 1st 5½s 50	105	105	105
Tex & Pac 5s C 79	[illegible]	97	97
Tex & Pac 5s D	97	96	97½
Th Av Ry 1st ref 4s 60	50	50	50
Toho El Li 6s 53	88	87½	87½
[illegible] El Pr 7s 45	100	99½	100
Union Pac 1st 4s 47	99	98	99
Union Pac 4 [illegible] 67	101	101	101
United Drugs 5s 53	98	98	98
Utah P & L 5s 44	102	101	102
Utl Pr & St 5 [illegible] 47	79	77	77
Va R 1st 5s A 62	107	106	106
Warner Bros Pict 6s 39	88	88	88
War Quinlan 6s Conv 39	60	60	60
Westn Md 1st 4s 52	87	[illegible]	[illegible]
Yngstown S&T 5s 78	103	102	103
FOREIGN GOV'T & MUNICIPAL			
Argentine 6s June 59	90	90	90
Argentine 6s Sept 60	90	90	90
Austrian external 5s 55	72	72	72
Austrian 7s 57 ct	94	94	94
Austrian 7s 43	105	104	105
Belgium 6s 55	103	103	[illegible]
Belgium 7s 55	112	112	112
Belgium 7s 56	109	109	109
Berlin 6s 58	72	71	71
Bolivia 8s 47	55	54	54
Brazil 6½s 1926 57	64	64	64
Brazil 6½s 1927 57	65	64	65
Brazil 8s 41	80	89	80
Buenos Air 6s 61 Prov	[illegible]	67	67
Chile 6s 60	[illegible]	83	[illegible]
Chile 6s 61 Sept	81	80	80
Colombia 6s 61 Oct	68	68	[illegible]
[illegible]	60	[illegible]	[illegible]
Cundinamarca [illegible] 59	59	58	58
Denmark 6s 42	[illegible]	105	105
Denmark 4½s 62	95	91½	[illegible]
Finland 6s 45	85	84	84
French Govt 7s 49	120	120	20
Ger Govt [illegible] 65	[illegible]	[illegible]	[illegible]
German Rep 7s 49	100	100	100
Greek 6s 68	58	58	58
Hung C [illegible] 7 [illegible] 45	85	86	83
Italy 7s 51	97	97	97
Ital P U Cred 7s [illegible]	89	89	89
Japanese 6 [illegible] 54	104	101	[illegible]
[illegible] 52	85	85½	83
Minas Geraes 6½s [illegible] 59	58	58	58
New So Wales 5s 57	55	44	15
New So Wales 5s 58	65	65	65
Norway 6s 43	106	105	106
[illegible] 44	105	[illegible]	105
Peru 6s 60	38	38	38
Peru 6s 61	39	38	38
Poland 8s 50	81	[illegible]	81
Prussia 6s	72	71	71
Rio de Janeiro 6½s 53	55	55	[illegible]
Rio Gde Do Sul 8s 46	79	78	79
Rome 6½s 52	87	86	[illegible]
[illegible] 7s 56	[illegible]	92	97
Toyo [illegible] 5s 52	80	[illegible]	60
T[illegible] 61	92	91	[illegible]
Uruguay 8s 60	82	80	82

New York Bank Stocks

	Bid	Asked
Bank of Amer	62½	63¼
Bankers Trust	116½	117½
Brooklyn Trust	500	510
Central Hanover	249	252
Chase National	100	101
Chatham Phoenix	77	78½
Chem Bank & Tr	47	48¾
City	97½	98¼
Corn Exchange	122	124
Empire	59	61
First National	4000	4050
Guaranty Trust	502	505
Irving Trust	36	37
Manhattan	87½	88½
Manufacturers	44¼	45¼
N. Y. Trust	156	159
Public Nat	85	87

INSURANCE

1930 Life Insurance Business Good
Shows Increase Over Five-Year Average
68,000,000 Policyholders in United States
Ordinary Life Policy Recommended

—By Frank F. Loomis—

The life insurance business was good in 1930. Statistics show $108,500,000,000 of life insurance in force at the end of the year on American lives.

The year 1930 witnessed the purchase of $18,500,000,000 of new life insurance by American citizens which is about $1,100,000,000 in excess of the average for the past five years. There are 68,000,000 policyholders in the United States, or 55 per cent of the country's population.

These figures show that the American people are turning to life insurance for protection, in times of stress, as well as in good times, against the contingencies of life and investments. From the standpoint of new business, premium income in assets and in surplus, the life insurance business had a big year in 1930 in spite of the general business depression.

There are a great many various forms of life insurance policies written to meet any man's particular needs and circumstances whether it is the big-business executive or the small salaried man.

The lowest priced life insurance policy is the so-called "term policy." Such a policy, however, only insures a man's life for a given period of time, say five or ten years, at the end of which time it must be renewed at the rate of the advanced age, or changed to a higher priced form policy.

It is not recommended to be purchased except for temporary protection in extreme cases of necessity. At age 35 years, a term policy can be purchased all the way from $9 to $13 per $1000 insurance for a five-year contract.

For a man with a family, the so-called "ordinary life" policy is recommended as it gives the most insurance protection he can secure for the least yearly expense. In this connection, a policy of $10,000 insurance costs about $210 a year net average cost at age 35 years. This policy provides every facility for meeting financial reverses in cash loans, extension of time in payment of yearly instalments.

After the policy is in force for three years, it will carry itself for two years longer without further payment on the part of the insured, and in case of death in the meantime the full amount of $10,000 would be paid.

After four years the policy will carry itself for four years more, after five years for five years more, after six years for seven years more; after seven years for eight years more and after eight for ten years more, etc.

Cash loans at a low rate of interest can be made on the policy as follows:

At the end of the third year	$ [illegible]
At the end of the fourth year	343
At the end of the fifth year	[illegible]
At the end of the sixth year	[illegible]
At the end of the seventh year	[illegible]
At the end of the eighth year	[illegible]
At the end of the ninth year	1,140
At the end of the tenth year	1,340

By the payment of a small additional sum every year, the insured may have the following clause inserted in his policy, "Should the insured, at any time, become totally disabled by either illness or accident, all further payments to the company of the yearly premium will be cancelled and in case of death the full amount of $10,000 will be paid. The company will also pay the insured during all the time of his disability an income of $100 a month.

• • •

What man with a family can possibly afford to be without this life insurance protection? Larger or smaller amounts are available, under this ordinary life form in the same proportion as to costs and benefits.

All life insurance companies, organized under the old line legal reserve plan, write this contract.

Gen. Motors Gives Bendix Contracts

Vincent Bendix, president of the Bendix Aviation Corporation today announced the acquisition of new contract for brakes and carburetors in addition to the renewal of all old contracts. At the same time Mr. Bendix announced that the company has received an order for all carburetors on the Oldsmobile and that additional orders for regular equipment in the General Motors line have been placed on their books, causing further use of both the Bendix Westinghouse air brake and the Bendix mechanical brake.

PRICE TREND IN BOSTON IS MIXED

Price trend was mixed in a dull session on the Boston Stock Exchange today. Changes were narrow and confined most within a point range. American British preferred was the widest mover, gaining over 2 points.

Boston & Maine A stamped gained 1½ and Quincy Mining was nearly a point higher. Point gains were shown for Edison, General Electric and Eastern Steamship.

Stone & Webster dropped nearly 2 points, and New England was 1½ lower. Atchison dropped 1¼. Point losses were recorded for Hathaway preferred, German Credit preferred and Boston Elevated first preferred.

United Shoe was ½ lower, while Nash was ½ higher.

Bangor & Aroostook Railroad declared usual quarterly dividends of $1.75 a share on the preferred and 88 cents a share on the common stock, both payable April 1 to stock of record February 28.

Medford awarded F. S. Moseley & Co., at 100.515, $42,000 3¾ per cent sewer bonds, due 1932 to 1952, and $88,000 3¾ per cent surface drainage bonds, due 1932 to 1953, all dated February 1, 1931. Other bidders were: Shawmut Corp., 100.159, and Atlantic Corp., 100.066.

Holyoke awarded to Salomon Bros. & Hutzler at 2.27 per cent plus $1 premium, $300,00 loan, due November 6. Other bidder was First National-Old Colony Corp., 2.37 per cent.

Boston Bank Stocks

	Bid	Asked
Atlantic	67	70
First National	79	81
Merchants National	505	515
National Rockland	77	79
Shawmut	59	61½
Second National	140	144
U. S. Trust	79	81
Webster & Atlas	200	205

Foreign Exchanges

	Demand	Cable
Sterling	$4.85 7-16	$4.85½
Franc	3.91¾	3.91
Lira	5.23	5.23 9-16
Belga	13.93¾	13.94¼
Marks	23.74	23.76
Swiss	19.33¼	19.33½
Spanish peseta	10.14½	10.15
Swedish krone	26.76	26.77

Regular Savings—

growing a little every month, placed where they will earn regularly a fair return—that is generally considered as the best formula for future success. *Regular savings* are the backbone of prosperity. They should be invested with care and discrimination—invested for income in a stable security with a long history of good earnings, able management, and ability to weather business storms.

Those who seek such a security will find it in

Hearst Consolidated Publications, Inc.

7% Cumulative Participating Class A Stock

Preferred as to Assets and Dividends

This company groups ten leading newspapers, situated in the most populous key cities from coast to coast—and also includes The American Weekly with the greatest circulation of any periodical in the world—plus the American Newsprint Company. These publications have an average age of 46 years—the first of the group having been established in 1841.

Under the control of William Randolph Hearst, these properties have maintained steady, stable earnings which, for four years, 1926-1929 inclusive, have averaged over eleven millions of dollars annually—or 3.11 times requirements for dividends on the Class A 7% Stock.

Price $25 a Share

To Yield a Full 7% Return

To assist those who can set aside small sums regularly, this stock may be purchased on the partial payment plan

$5 a Share Down
$2 a Share Monthly
Payments Earn 7% Interest
From the Day Received

In addition to the regular dividend of 7% this Class A Stock is entitled to extra dividends, as declared up to another 3%.

HEARST CONSOLIDATED PUBLICATIONS, INC.

Subscription to this stock will be received at the New England Newspaper Publishing Company business office, Stock Sales Department, 5 Winthrop Square, Boston, Mass., or at the cashier's office of any Hearst newspaper, or corporation in the United States.

New England Newspaper Publishing Company,
Stock Sales Department,
5 Winthrop Square, Boston, Mass.
Kindly send full details about 7% shares

Name ....

Address ....

....

STOCKS RECORD BEST GAINS FOR WEEKS

Yesterday's sales, 1,600,000 shares
Week ago, 2,668,150
Year ago, 3,645,910

NEW YORK STOCK EXCHANGE

1931 to date, 39,606,516
1930 to date, 58,566,870
1929 to date, 110,803,940

New York, Jan. 30—Brisk upward progress was made by the share market in the afternoon trading today, making one of the widest advances for a single session in several weeks.

Worthington Pump and Columbian Carbon were buoyant features, rising 8 and 6 points to the accompaniment of rumors of valuable contracts in connection with National Gas Company. Uranium gained nearly as much.

Issuing today 4 to 4 installed Bethlehem Steel, American Can, Westinghouse, Air Reduction, Eastman, Underwood, Elliott, Johns Manville, Byers, Case, Allis dChealmers and Foster Wheeler. Sears Peabuck stiffened after early nearness. Sales aggregated about 2,300,000 shares.

COPPERS AND OILS LAG

Outstanding laggards were the coppers and oils. The latter being held back by the threat of another outburst of crude oil production.

While the share market maintained a strong tone, trading was light and highly professional, little more active than yesterday.

The hearings in Washington regarding modification of the reserve certificates continued to inject an element of uncertainty into the security market outlook, and in call bond division the government obligations again exhibit soggy.

The Bethlehem Steel statement appeared to have been somewhat better than expected, or at least than price levels had about reached bottom, and profit margins in 1931 would be more satisfactory.

DuPont's net of 54.64 s share compared with dividend requirements of $4. The report was interesting in its indication that General Motors, in which is the largest stockholder, earned about $3.17 a share, of which only 19 cents was non-operating profit, so that the annual dividend of $3 was virtually earned.

One of the most favorable developments in the day's news was the further and unexpected decrease of $23,000,000 in brokers' loans. The persistent decline in loans since the first of last year, despite gradual improvement in share prices, has indicated a steady strengthening of the market's foundation.

The upturn in Worthington was in response to paying off of accumulated back dividends on the preferred and in unconfirmed report of a large contract for high pressors and equipment for a large pipe line project.

Stone & Webster was sold on the grounds of a possible reduction in the dividend, although it is understood directors plan to make the regular payment at the next meeting, and govern future dividend payments by the course of general business.

International Nickel encountered some selling as a result of confirmation with informational that which passed its dividend. Nickel directors do not meet until Monday.

Boston Wool Prices Are Found Firmer

Local offices of the United States Department of Agriculture say:

"Prices on domestic combing wools of the finer grades are showing a firmer tendency. Bids that were acceptable early in the week are being withdrawn quite freely. A more confident feeling among members of the trade is being created by the continued steady, moderate demand for 58s, 60s and 64s and finer territory wools. Another reassuring feature is the better tone of cable reports from primary markets and the primary foreign markets."

Domestic Delivered Copper 9 3-4 Cts.

Custom smelters are selling domestic copper for domestic shipment at 9¾ cents delivered, but buyers are not anxious to take a total of copper at this time and seem to be waiting for lower prices. Export copper is a drop in the nominal price of copper, amounting to ¼ cent a pound, the truth is that for the last two days or so custom smelters would have sold at 9¾ cents delivered if they had received such a bid from a consumer.

Graham Paige Adds to Its Employment

New York, Jan. 30 (AP)—Graham Paige Motors Corp. has increased production schedules and taken on more employes as a result of a revolus given the motor industry by the automobile shows, a total of 2180 workers now being employed at the main factory in eDtroit and the body plant at Wayne, Mich., an increase of 400 this month. In addition 125 men were added at the body plant at Evansville, Ind.

Government Issues Are Again Lowered

New York, Jan. 30—U. S. Government securities were generally to maintain the recovery which developed in the final hours of yesterday's session and resumed their decline today, although less pronounced. Corporate investment issues, however, displayed better powers of resistance.

Grains Are Lower in Chicago Market

Chicago, Jan. 30—Grains closed generally lower today. Wheat was unchanged to ¾c. down, corn 1 to 1¼c. off and oats ½ to ¾c. lower. Rye finished ½ to ¾c down.

	1930-31 High	Low	Stk	Sales Closing Pace	High	Low	Close	Net Change
			A					
	38	19⅜	1.75	Abitibi Power	2800	11	11⅜	11 + ⅛
	96½	38	4.50	Abitibi Pw pf	8600	44½	44½	46½ + 2¾
	66	21		Abr & Strauss	100	29½	29½	29½ —
	37¾	14⅛	1.60	Adams Ex	1000	20¾	20¾	20¾ + ⅛
				Ahumada Lo	100		9	9 —
	156½	87½	4.50	Air Reductn	5500	95¾	97½	95½ + ⅜
	36	5¼	.50	Airway Elec	1600	8⅜	9¼	9¼ + ⅛
		4½	.40	Alaska Juneau	4800	8½	8¾	8½ + ⅛
	343	153½	6	Allegh Corp	4400	10	10	9¾ —
	107⅜	36⅝	5.50	Allegh pf ww	100	54⅝	54½	54½ + 2⅛
	143	153½	6d	Allied Chem	4700	158	161¾	159¾ + 1½
	126¾	120¾	7	Allied Ch pf	1100	123½	123½	123½ —
	37	31¼	3	Allis Chalm	1000	36¾	36¾	36¾ —
	42¼	17⅜	2	Alpha Port Cm	1400	17⅜	18¼	17⅜ + 1¼
	26¾	12		Amal Leath pf	100	18	18	18 — 2
	31¾	16½	2	Amerada	1100	18	18¾	18 —
	97¾	45½	3b	Am Bk Note	200	57½	58	57½ + ⅜
	12¾	6¼		Am Br Sv pf	1700	10¼	10¾	9¾ + ⅛
	84	38	7	Am Br Sv pf	120	55⅝	55⅝	55 —
	146¾	104⅜	5b	Am Can	24700	110¾	113⅛	110¾ 111½ + ¼
	150⅝	140¼	7	Am Car pf	300	146½	146½	146½ 146½ —
	82½	23¼	b	Am Car & F	400	31¾	31¾	31¾ 31½ —
	43¾	2⅜	2.25b	Am Chain	1400	42¾	42¾	42¾ 42¾ —
	33	y		Am Com Alco	100	8½	9¼	9½ + ⅜
	42¾	20¼		Am Encn Sec	200	24½	24½	24½ 24½ —
	101⅜	25		Am & Frgn Pwr	19400	30⅜	31	29¾ 30⅝ + ⅜
	100¾	63½		Am FP 2 pf A	500	69	69	68 68 —
	23¾	5¼	2	Am Hawaiian	100	5¾	5¾	5¾ —
	64¾	46½	4.20	Am Home P	1500	53½	54½	53½ 54 + ½
	43¼	3		Am Ice	200	23¾	24¼	24¼ 24½ + ⅜
	87½	75	8	Am Ice pf	100	77¾	77¾	77¾ —
	21¾	16	1.60	Am Inter	1100	20¾	21¾	21¾ 21¾ + ⅛
	105	18¼	2	Am Linseed	100	24	24	24 24 —
	118½	68¼	3	Am Loco pf	200	80	80	80 80 —
	94¾	68¾	1.65b	Am M & Fdy	1400	69	69¾	69¾ 69¾ —
	51½	14½		Am Metal	600	17	17	16½ 17 —
	97	20	7	Am N Gas pf	100	97½	97½	97½ 97½ —
	80¼	48½	3	Am News Co	20	52	52	52 52 —
	39¾	11⅜	1	Am Pw & Lt	1400	49	49	48 49 + ⅛
	98¾	74¾	5	Am Pw & Lt pf	200	80	80	80 80 —
	39¾	15	1	Am R & St	5800	17½	17¾	17¼ 17½ — ⅛
	30⅜	28	2	Am Roll M	4300	29½	29½	29¼ 29½ + ⅛
	87¾	52½	5	Am Safety R	700	63⅜	63⅜	63⅜ 63⅜ + ⅜
	49¾	9		Am Seating	1000	9¾	9¾	9¾ 9¾ —
	44¾	35	5	Am Shipbldg	70	39	39	39 39 —
	37¾	y		Am Ship & C	100		7	7 —
	79¾	37¼	4	Am Smelting	3500	45	45¼	44¾ 44¾ — ⅛
	43¾	35⅞	3	Am Snuff	200	39¾	39¾	39¾ 39¾ + ⅛
	43¾	28		Am Soda Chm	300	31¾	32¼	31¾ 32 + ⅛
	52¼	23½	3	Am Steel Fd	400	26	26¼	25¾ 26¼ + ⅛
	53¾	36½	2	Am Stores	1000	39	39	39 39 —
	69⅜	39¼	5	Am Suzar	100	48	48	48 48 —
	110	85	7	Am Sugar pf	100	102	102	102 102 —
	26¾	5	7	Am Tel & C	20	16⅜	16⅜	16⅜ 16⅜ + ⅜
	27½	15	5	Am Tob B	200	16⅜	16⅜	16⅜ 16⅜ + ⅜
	224½	170⅜	9	Am Tob pf	6300	187½	189½	187 187½ —
	127	98½	5	Am Tobacco	1200	110	111	110 110¼ + 1¼
	130⅜	90¼	5	Am Tob B	1100	109¾	112¼	111½ 112 + ⅜
	141¾	90	8	Am Type	100	94¾	94¾	94¾ 94¾ + 2¼
	144¾	93½	7	Am Type pf	100	107	107	107 107 + 1
	124¾	67¾	3	Am Water W	3400	57	59¾	57 57⅜ + ⅛
	44¾	15⅝		Am Woolen pf	100	28½	28½	28½ 28⅝ —
	7	3		Am Wr Pa cl	100	3	3	3 3 —
	17⅜	3⅜		Am Zinc	100	5	5	5 5 —
	3⅞	2	2.50	Anaconda	2700	22½	23¾	23¾ 23¾ — ⅜
	53⅜	19		Anaconda W & C	200	22¾	22¾	22¾ 22¾ — ⅜
	51¾	24		Anchor Cap	200	31	31	31 31 —
	23¾	8		Archer Lan	1000	10⅛	10⅛	10⅛ 10⅛ —
	62¼	60		Armr D 7 pf	200	61⅜	61¾	61¼ 61¾ — ⅛
	51¾	3		Armour Ill A	200	4	4	4 4 —
	4¾	1½		Armour Ill B	2800	2	2	2 2 —
	25¾	7		Armour of Ill	1000	7¾	7¾	7¾ 7¾ —
	13¾	3½		Arnold Constb	100	4¼	4¼	4¼ 4¼ —
	26¾	20	60	Art Metal	100	20½	20½	20½ 20½ —
	20¾	20		Asso Apparel	1000	20	20	20 20 —
	50½	19	2.50	Asso D G	1000	24¼	24¾	24 24¾ + ⅜
	24¾	18	12	Atchison	2400	154¾	156¾	154¾ 156¾ + 1¾
	175¾	95¼	8.50	Atlantic C	200	116	116	116 116 —
	118¾	110⅛	8	Atl Refin	800	112	114	113¾ 114 —
	706	42	14	Atlas Pow	800	47	48¾	47 48¾ + 1
	24¾	14¼		Atlas Stores		16½	16½	16½ 16½ —
	263¾	60¾		Auburn Auto	4700	140¾	144¾	140¾ 142¾ + 2¾
	10¼	9		Autosales	1500	1⅝	2	1½ 1⅝ + ⅛
	9¾	2¾		Avia Corp		6¼	4¾	4¼ 4¼ + ⅛
			B					
	38	19⅜	1.75	Baldwin Loc	4200	22	22¾	21¾ 21⅞ — ⅛
	122¾	35⅝		Balt & Ohio	1500	80½	80¾	79¾ 79½ + ⅛
	54¾	50¼	2.50	Bangor & Aro	600	65¼	65¼	62¾ 64 —
	20	8	2	Barker Bros	10	8	8	8 8 —
	9¾	3½		Barnsdall A	1000	6¾	6¾	6¾ 6¾ —
	92	62	4	Beatrice Cr	100	67¾	67¾	67¾ 67¾ + ⅜
	109¾	101¼	7	Beatrice Crm pf	100	108½	108½	108½ 108½ —
	114¾	93¾	3	Beech Nut Pk	100	51½	51½	51½ 51½ —
	6¾	2¼		Belding H	2000	3¾	3¾	3¾ 3¾ —
	34¾	21¾		Bendix Avia	2400	20¾	21¾	19¾ 21¾ + 1¾
	56¼	30⅜	2	Best & Co	5200	56⅜	57¼	56⅜ 56⅜ + ⅛
	110¾	45⅜	9	Bethlehem Stl	27200	91¾	93¾	91¾ 93¾ + 1¾
	134	112¾		Beth Stl pf	100	122¼	122¼	122¼ 122¼ —
	41½	21¼	1.50	Blaw Knox	1000	25¼	26¾	26¼ 26⅝ + ⅜
	69¾	16⅛		Bliss E W	1000	25¾	26¾	25¾ 26¾ + ⅜
	59	15¾	1.50	Bohn Alum	1200	25	25¾	24¾ 25 — ¼
	60¾	60¾		Borden Co	1000	69½	69½	69½ 69½ —
	50½	15		Borg Warner	1600	24¾	24¾	24¾ 24¾ + ⅛
	17	4		Bosch Mag	1000	6¾	6¾	6¾ 6¾ —
	25¾	12½	1.60	Briggs Mfg	1700	17	17	17 17 + ⅛
	22¼	7¾		Brockway Mo	100	3	3	3 3 —
	79¾	55¾	6	Brklyn Man Tr	1000	61¾	63¾	60¾ 63¾ + 2¾
	98¾	83	6	Brklyn Un Gas	400	91¾	91¾	91 91 —
	178¼	98¼	6	Brklyn Un Gas	200	109	109	109 109 —
	33¾	9¼		Brunswick Tr	100	7¾	7¾	7¼ 7¾ + ⅜
	77	11⅛		Bucyrus Erie	2000	17¾	18¾	16½ 17¾ + 1¾
	43	21	2.50	Buff & Sv pf	800	28½	29	28½ 29 + ⅛
	43	9¼		Bullard Co	200	16½	16½	16½ 16½ —
	43¾	20¾		Bulova Watch	2500	23¾	24¾	23¾ 24¾ + ⅜
	14¾	6¾	1	Budd Wheel	300	10	10	10 10 —
	51½	18¾	1	Burroughs Ad	2100	25¾	25¾	24½ 25¾ + ⅜
	35	3		Burns Bros B	100	5¾	5¾	5¾ 5¾ —
	84½	21¾	2.50	Bush Term	700	27¾	28¾	27¾ 28¾ + ⅜
	110	97		Bush Tr pf	10	103¾	103¾	103¾ 103¾ + ⅛
	4¼	1¼	.50	Butte Copper	200	1⅜	1⅜	1⅜ 1⅜ —
	111¾	33½		Byers A M	3700	45¾	48¾	45¾ 46⅞ + 1⅛
			C					
	77½	41¼	4	California Pk	800	44½	45½	44½ 45 + ⅛
	37¾	8		Calumet & Ariz	200	28	36	37¾ 37¾ + ⅜
	81¾	28¾		Calumet Zinc	200			
	33¾	7¾		Cal & Hecla	200	9¾	9¾	9¾ 9¾ + ⅜
	75¾	32¾		Canada Dry	2300	32¾	32¾	32¾ 32¾ —
	34¾	3½	2.50	Can Pac	2800	42	42	41¾ 42 + ⅛
	42	29¾		Capital Ad pf	100	30¾	30¾	30 30 —
	362¾	81¾		Case J I	3700	304	309	304 309¾ + 2
	79¾	22	3.25	Caterpillr Tr	8700	40¾	41¾	39¾ 39½ — 1
	60	21		Celanese	100	40	40	40 40 —
	30½	18	1.50	Cen Aguirre	100	24¼	24¼	23¾ 23¾ —
	65¾	24		Cen De Gas	1000	23¾	23¾	23¾ 23¾ —
	83¾	32¾	2.50	Ches & Ohio	2700	43¾	43¾	43¾ 43¾ + ⅜
	48¼	6		Chi Allon	200	7¾	7¾	7¾ 7¾ —
	17¾	4¾		Chi Gt West	100	7¼	7¼	7¼ 7¼ —
	13¾	3¾		Chi Gt W pf	1300	22¾	22¾	22¾ 22¾ —
	45¾	6¼		CM & St P&P	400	8¼	8¼	8¼ 8¼ —
	11¾	2¾		C M St P&P pf	100	8¾	8¾	8¾ 8¾ + ⅛
	55¾	22¼	3.50	Chi Pneu tr	100	26¾	26¾	26¾ 26¾ —
	125¾	45¼	11	C R I & P	200	62	62¼	62 62 —
	32¾	10¾		Chile Copper	1200	28	28	27¾ 27¾ —
	67½	22¾	2.40	Childs Co	400	27¼	27¾	27¼ 27¼ + ⅛
	59	19	3	Chile Copper	400	27¾	27¾	27¾ 27¾ + ⅛
	97¾	51¾		Chrysler	6400	77¾	77¾	77¾ 77¾ — ⅛
	98¾	77¾	6.50	C I & P pf	90	78¾	78½	77¾ 78½ — ⅛
	41¾	20¾		Cities Service	1700	39¾	40¾	39¾ 40¾ + ⅜
	191¾	133¼	8	Coca Cola	6700	154¾	157¾	154¾ 157½ + 2¾
	48¼	20¾		Coca Cola A	1100	51¾	51¾	51¾ 51¾ —
	35¾	12		Colling & Alk	300	10	10	10 10 —
	84¾	21¾		Colo Fuel & Ir	1000	23¾	23¾	23¾ 23¾ —
	77	18¾		Calhoun Cinc	700	17⅜	18	17⅜ 18 + ⅛
	77	65¼	5.25b	Col Carbon	2400	65	94	85 — 3½
	97	30⅜		Col Gas & El	1000	36¾	37¾	36¾ 37¾ + ⅜
	110	99		Col G & E pf	100	105	105	105 105 —
	77¾	17¾	.75	Col Graph	1100	8¾	8¾	8¾ 8¾ —
	40¾	15¾	2	Com Credit	400	19	19½	18¾ 18¾ —
	30¾	15¾	2	Com Credit pf	100	77	77	77 77 —
	82¾	76¼	6.50	Com C I tr	100	77	77	77 77 —
	55	21¼	1.60d	Com I T	700	28¼	28½	28½ 29¼ + ⅛
	38	14	1	Com Solvents	700	20¾	21¾	20¾ 21¾ + ⅜
	20¾	7¼	60	Con Cig	5700	9¾	9¾	9¾ 9¾ —
	19¾	6¾		Consol Cigar	1000	9¾	9¾	9¾ 9¾ —
	80	53	5.50	Con Cigar pf	100	65	65	65 65 —
	110	85	6	Cons Film	1400	12½	12½	12½ 12½ —
	28¾	12½	2	Cons Film pf	1400	24¾	25¾	24¾ 25¾ + ⅜
	136¾	78¼	4	Consol Gas	8400	90¾	91½	89 89 — 1½
	104¾	99¼	6	Cons Oil	2600	104¾	104¾	104 104 —
	52¾	16¾		Cont Textile	2700	16	16	16 16 —
	52¾	16¾	4	Cont Baking A	3000	25¾	26¾	25¾ 26¾ + ⅜
	7	2		Cont Baking B	300	3	3¼	3 3 + ⅛
	74¾	62	8	Cont Diamond	300	73¾	75	73¾ 75 + 1¾
	71¾	43¼	2.50	Cont Can	300	70¾	70¾	70¾ 70¾ —
	37¾	9¾		Cont Dis Fibre	200	12¾	12¾	11¾ 11¾ —
	37¾	9¾		Cont Motors	2100	9¾	9¾	9¾ 9¾ —
	30¾	8		Cont Oil	1400	9¾	10¼	9¾ 9¾ —
	30¾	8		Cont Shares	1400	9¾	9¾	9¾ 9¾ —
	1¾	65	3.50b	Corn Prod	2200	80½	81¾	80½ 81¾ + 1¼
	335¾	214	3.25b	Crm of Wht	100	313	313	313 313 —
	13	7¾		Cosy Elec	7000	10¾	11¾	10¾ 11¾ + 1¼
	59¾	31	2.40	Crown C & B	100	36¾	36¾	36 36 —
	118	100		Crucible St pf	10	103¾	103½	103½ 103½ —
	1¾	1		Cuban D R	1000	1	1	1 1 —
	38¼	4		Cudahy Pack	1400	43	43	43 43 + ⅝
	129⅛	85	5.20b	Curtiss Prop	100	92	92	92 92 —
	43¾	24¾		Curtis Pub pf	100	114	114	114 114 —

	1930-31 High	Low	Stk	Sales Closing Pace	High	Low	Close	Net Change
	12⅝	1¾		Curtiss Wright	17500	4¼	4¼	4¼ —
	90¾	35		Curtiss Air	200	41¾	41¾	41¾ + ⅛
	90½	35	3.50	Cutler Ham	100	36¼	36¼	36¼ + ⅛
			D					
	181	130⅝	9	Del & Hud	100	151	151	151 —
	172¾	145⅜		Diamond Mat	1400	15⅜	15⅝	15⅜ + ⅛
	10⅝	6¾	1	Dome Mines	300	10	10	10 — ⅛
	12¾	12	1.20	Dom & Lab	400	17¾	17¾	17¾ + ⅛
	87⅜	57¾	4	Drug Inc	700	67¼	67¼	67¼ —
	43¾	5		Dunhill	1000	5¾	5¾	5¾ + ⅛
	158½	80½	4	Dupont DeN	9000	87	89¾	86⅝ 87⅞ + 1¼
			E					
	255¼	142¼	5.75b	Eastman K	1900	157¾	160¾	156½ 157 — ⅜
	37¼	11¾	1.60	Eaton Axle	200	15¾	15¾	15¾ 15¾ —
	62	35		Edmonton & pf	300	38	38	38 38 —
	175¾	55¾		Elec Auto Li	16200	55¾	55¾	52¾ 55 — ⅛
	153¾	117¼		Elec Bd & Sh	15000	48¾	49¼	47¾ 47⅞ + ⅛
	112	99⅞	7	Elec P & L pf	300	103⅞	104¾	103¾ 104¾ + ⅛
	74¼	47¾	3b	Elec Stor Bat	400	58	58¾	57¾ 57¾ —
	59⅜	36⅝	3	Endicott John	500	40¾	41¾	40¾ 40¾ —
	98¾	85¾		Ene Pub S pf	100	85¾	85¾	85¾ 85¾ —
	83¾	22¾		Erie	200	31	31	31 31 —
	63¾	6¼		Eureka Vac Cl	400	10	10	9¾ 9¾ —
	37¾	3		Evans Win	300	5¼	5¼	5¼ 5¼ —
	26⅝	20¼	1.50	Exch Buffet	300	21¾	21¾	21 21 —
			F					
	39¾	2½		Fashion Park	100	4½	4½	4½ 4½ —
	3¾	1⅛		Fairb'ks Co of	10	7	7	7 7 —
	49¾	13⅝		Fed Dept Stre	400	18¾	19¾	18¾ 19¼ —
	3¾	41	1.50	Fed Lt & Trac	1100	41	42¼	42 42 —
	12⅛	5½	.80	Fed Motor	100	7	7	7 7 —
	14¾	6¾		Fed Screw	1000	12¾	12¾	12¾ 12¾ —
	42	17½	2.40	Fed Sug Ref	1000	28	28	28 29 + ½
	61⅝	38⅜	.50	First Nat St	800	44½	44¾	44 44¾ —
	6¾	3		Fisk Rubber	200	4	4	4 4 —
	21	1¼		Fisk Rubr 1 pf	50	2½	2½	2½ 2½ —
	374¼	377¼	2	Fleischmann	1000	51	54¼	50½ 54¼ + 2¾
	28⅜	3¼		Foundation C	700	9¼	10¼	9¾ 10¼ + 1¼
	50	18¼		Fourth Nat Inv	200	27½	27½	27½ 27½ —
	57¾	3¼		Fox Film A	1000	27¾	27¾	27¾ 27¾ —
	55½	20¼	4	Freeport Tex	900	33½	33¾	33¾ 33½ + ⅛
			G					
	80	50	5	Gamewell Co	80	51¼	52	51½ 52 + ¼
	7¾	1		Gardner Motor	300	1½	1½	1½ 1½ —
	18¾	6¾		Gen Am Invest	900	18¾	19¾	18¾ 19¼ —
	111¾	53¾	4d	Gen Asphalt	1100	63¾	64¾	63¾ 64¼ + ⅛
	71¼	24¼	3	Gen Asphalt	1100	33¾	34¼	33¾ 34 + ⅛
	39¾	5¾		Gen Bronze	500	6¾	6¾	6¾ 6¾ —
	59¾	36¾	3	Gen Cable	500	7¼	7¼	7¼ 7¼ —
	20¾	7¾		Gen Cable A	100	7¾	7¾	7¾ 7¾ —
	100¾	39	7	Gen Candy pf	500	50	49	49 — 1½
	61	30	4	Gen Cigar	200	38¾	39	38¾ 38¾ — ⅛
	57¾	43¼	3	Gen Electric	1100	45¾	45¾	44¾ 44¾ — ⅜
	121¾	111¾	.80	Gen El Spec	2900	12¼	12¾	12 —
	18¾	10	.30a	Gen G & E A	2200	12¾	13¾	13¾ 13¾ —
	61¼	44¾	3	Gen Foods	1700	52	52¾	51¾ 52 —
	99¾	40⅝	5	Gen Mills	500	45¾	46¾	45¾ 46¾ + ⅛
	99¾	89	5	Gen Mill pf	700	96	98	96 98 —
	54¾	3½	3	Gen Motors	43000	38¾	38¾	38¾ 38¾ + ⅛
	8¾	3¾		Gen Outdr Adv	200	8¾	8	8¾ 8 —
	106⅝	56	5	Gen Rv Sig	100	74	74	74 74 —
	106¾	9		Gen Refract	1000	8¾	9¼	8¾ 9 + ⅛
	90	39¼	4	Gen Refrac pf	4000	51½	52¾	50½ 52¼ —
	74¾	13		Gen Theaters	1000	13	13	13 13 —
	106⅛	18		Gillette	200	24¼	24¾	24¼ 24¾ + ⅛
	20¾	4¼		Gimbel Bros	700	5	5	4¾ 4¾ —
	2¾	2		Glidden Co	100	2	2	2 2 —
	74¾	14¾		Gobel, Adolf	400	6	5	5¼ 5¼ —
	47¾	2.50		Gold Dust	1000	34¾	35¾	34¾ 35¾ + ⅜
	58⅝	15¼	5	Goodrich Rubr	200	16	16	16 16 —
	76¾	15¼		Goodyear	1000	40	40¾	40 40¼ — ⅛
	77	7		Goodyear pf	800	62	61½	62 61½ + ⅛
	13	3		Graham Paige	100	4¼	4¼	4¼ 4¼ + ⅛
	52	16		Grant	1000	16¼	16¼	16¼ 16¼ —
	52	16	1d	Grd Rl Stre	1100	20¼	23¾	20¾ 22¾ + 1¼
	20¾	10		Grand Union	200	23¾	23¾	23¾ 23¾ —
	22	7		Granite C St	200	22	22	22 22 —
	100¾	30¾	3	Grant W T	1000	30¾	31¾	30½ 30½ + ¼
	75¾	17¾	2.50b	Gt Nor pf	400	20¼	20¼	20¼ 20¼ + ⅛
	102	51	5	Gt Nor ptf	500	67⅜	68¾	67⅜ 68¼ + ⅛
	11¾	5		Gt W Sug	1100	9¾	9¾	9¾ 9¾ —
	89	38¾		Greene Can	20	47¼	47¼	47¼ 47¼ —
	28	21		Grigsby Grnow	100	23¾	23¾	23¾ 23¾ —
	15	5		Gulf Sts Steel	100	23	23	23 23 —
			H					
	31¾	16	2	Hall Print	100	16	16	16 16 —
	44¾	26	2	Hanna M A	100	41¾	40	40 40	−2¾
	17¾	2¾		Haves Body	100	3¾	3¾	3¾ 3¾ —
	26¾	2.75b		Hollander & Sn	1000	3¾	3¾	3¾ 3¾ —
	12	7		Hollander & S	100	7¾	7¾	7¾ 7¾ —
	39	4		Hou Hers B	700	5	5	5 5 —
	11¾	6¾		Houston Oil	300	9¼	9¼	9

BOSTON TRADE TREND UPWARD, SAYS DUN'S

R. G. Dun & Co.'s Weekly Trade Review in this week's issue will say regarding trade conditions in Boston—Business improvement is slow, but the trend apparently is upward. Since factories are increasing their productions and manufacturers of the lower-priced lines have booked enough orders to keep them busy for several months.

Prices generally are somewhat lower. Conservative models in black are the most sought for, but fairly good orders have been received for the popular-priced patent leather lines.

Several large orders for upper leather and bottom stock are reported to have been placed during the week but these were mostly at price concessions.

Shipment of shoes from Haverhill for the month of December amounted to 7196 cases, as compared with 11,451 cases for December, 1929, and were at the lowest point recorded in the past five years.

Total shipments during the year amounted to 213,472 cases, as compared with 373,426 cases for the year before. Raw cotton prices are firmer and the northeastern mills are beginning to buy fair amounts of extra staple cotton.

The call for the grey goods has been increasing considerably, but prices are weak. Finished goods are not selling as well as expected, but prices are firmer and a decrease in the demand is expected.

Boston Stocks

	High	Low	Close	Chg
A				
Allegheny	9⅞	9¾	9¾	–⅛
Am Can	113¾	110¾	112¾	+1
Am Bdlt pf	96	96	96	+2¾
Am For Pwr	30⅞	30⅛	30⅛	–¼
Am&Cont Corp	10¾	10½	10½	–⅜
Am Pneu	3	3	3	
*Atchison RR	194¾	193¾	194¼	–¼
Am Tel	189½	187	187¾	–¼
Am Wool pf	28⅜	27¾	27¾	–⅜
Amoskeag	8	8	8	
Anaconda	34½	32⅞	32⅞	–⅝
Andes Pete	18c	18c	18c	–5c
Atls Com	1⅞	1⅞	1⅞	
Avist Sec Corp	3¼	3⅛	3⅛	–⅛
B				
Balt & Ohio	80½	80½	80½	+1½
Bendix	19½	19½	19½	–½
Beth Steel	51¾	50⅝	51⅝	+1⅜
Bigelow-Sanf	28	28	28	
Bos & Albany	180	180	180	+1½
Bos Elev 1pf	100	100	100	+1
Blue Ridge	4⅜	4⅛	4⅛	–¼
Blue Ridge pf	34¾	34¼	34¼	+¼
Bos & MeAsip	70	69½	70	+1½
Brown & Copf	61¾	61¼	61¼	–¾
C				
Cal & Hecla	9¼	9¼	9¼	+⅛
Calumet&Ariz	17¼	17	17¼	+⅛
Calumet Service	18⅛	17⅞	17⅞	
Col Gas	37	36⅞	36⅞	
Comwlth Sc. 10	90	90	90	
Con Gas	91½	90⅝	90⅝	
Cop Range	7⅛	7⅛	7⅛	
Curtis W	4¼	4¼	4¼	
D				
Det Aircraft	2¼	2¼	2¼	–⅛
E				
EGas&FuAsp	85	93¾	95	+2
Eastern SS	23½	23	23½	+1⅛
East SS pf	42¼	42¼	42¼	–¾
Economy	4¾	4¾	4¾	
Edison	261	255	257	+6
Emplsyrs Grp	17⅛	17¼	17¼	+⅛
F				
First Nat St	44⅝	44⅝	44⅝	–⅛
G				
Gen Capital	34½	34¼	34¼	
Gen El spec	12	12	12	
Gen Elec	45¾	44⅛	44⅛	+⅛
Gen Foods	52	52	52	–⅛
Gen Motors	38⅞	38¾	38¾	–⅛
German C pf	16	16	16	–1
Gillette	25	24½	24½	+½
H				
Hathaway pf	95	95	95	–1
I				
Int Tel	27	26½	26¾	+¼
Isls Royale	5	5	5	⅜
J				
Jenkins Tele	3	3	3	
K				
Kreuger & Tol	22⅝	22⅛	22½	
M				
Mass Util	4¼	4⅛	4⅛	+⅛
Mergenthaler	88	88	88	
Mont Ward	21	20	20½	
N				
Nash	32¼	31⅜	31⅜	–⅝
National S C	3¾	3	3⅜	
N E Tel	136	135	136	
No Am Avia	7⅛	7⅛	7⅛	
No American	72	70½	70½	
North Butte	1⅛	1⅛	1⅛	
P				
Packard	9¾	9¾	9⅝	+⅛
Penn R R	62⅝	61⅜	62⅜	+⅜
Q				
Quincy	7⅞	7⅞	7⅞	+⅛
R				
Radio Corp	16¼	15¼	15½	+⅜
Radio K O	19¼	18½	18½	+⅜
Reece F M	1	1	1	
S				
St Mary's	7⅛	7⅛	7⅛	–⅛
Shawmut	15⅝	15	15	
So Surety Co	4	4	4	
Std Brands	18⅜	18¼	18¼	+⅛
Stone & Web	43¼	43	43⅛	+⅛
Swift & Co	28	28½	29	+⅛
T				
Torrington	46	45	46	+1
U				
Un Aircraft	27⅞	26	26⅝	+1
Un Carbide	60⅛	59¾	60¼	+1⅛
Un Corp	21⅜	20¾	20⅝	–⅛
Un Founders	4	4	4	
United Fruit	59⅝	59¾	59⅞	+⅜
U Gas & Imp	29¾	29¾	29¾	
United Shoe	59¾	58¾	58¾	–⅛
do pf	31	31	31	
U S Smelt pf	44¼	44¼	44¼	–¼
U S Steel	141½	140¾	140¾	–1
Util Hy & Rail	4¼	4	4¼	+¼
W				
Walth W pr pf	90	90	90	
Warner Pict	17¾	17	17¾	+⅛
Warren Bros	37¾	36⅞	36⅞	–⅛
*Westfld Mfg	21⅞	21⅜	21⅞	+⅜
*Ex-dividend.				

BONDS

E Mass 4½s	25½	25¼	25¼	–3⅛
W Tel 5s	101¼	101¼	101¼	–⅛
E Mass 5s	25¾	25¼	25¼	–9⅛
NE Tel 5s	101½	101½	101⅝	–⅜

New York Curb

	High	Low	Last
A			
Alum Co of Am	105	105	105
Alum Co of Am pf	109	109	109
Alum Lt B ws	32	32	32
Am Capital B	5	5	5
Am Capital cum pf	29	29	29
Am Cities Pwr A	34⅝	34⅜	34⅜
Am Cities Pwr B	7⅞	7⅞	7⅞
Am Comwlth A	14⅝	14¼	14⅜
Am Cyanam B	10	9¾	10
Am Dept Store	1¼	1¼	1¼
Am Equities	5⅜	5⅛	5⅛
Am F Pr ww	17⅜	17¼	17⅜
Am Founders	4⅜	4⅛	4⅜
Am Gas & El	75⅝	75¼	75⅝
Am Inv Inc B	6	6	6
Am Inv Inc ww	2	2	2
Am Light & T	46	46	46
Am Maracaibo	⅝	⅝	⅝
Am Superpw	12⅜	12¼	12⅜
Am Superpwr 1 pf	93	92	92
Am U & G C B vte	4½	4½	4½
Appalac Gas	7¾	7¾	7¾
Arkansas Nat Gas	6	6	6
Ark Nat'l Gas pf	6⅞	6⅞	6⅞
Asso Gas & El 5 pf	85½	85½	85½
Asso Gas & El ww	21⅝	21¼	21⅜
Asso G & E ws	⅛	⅛	⅛
Asso Rayon	1⅜	1⅜	1⅜
Asso Rayon pf	46	46	46
Atl Securities Corp	8¼	8¼	8¼
B			
Blue Ridge	4¼	4¼	4¼
Blue Ridge cv pf	34¼	33¾	34¼
Brazil Trac	23¾	23¾	23¾
C			
Cables & W B	⅛	⅛	⅛
Cam Co	1	1	1
Cam Co pf	1	1	1
Cana Marconi	3¼	2⅞	2⅞
Cent Pub S Md A	19	18¾	18¾
Cent Sta El	10¼	10	10¼
Central&SW Uti	21½	21⅛	21⅜
Centrifugal Pump	6⅝	6⅝	6⅝
Chain Store Devel	1	1	1
Chain StoreStocks	9⅞	9⅞	9⅞
Chat Phen All ws	15	14½	15
Chgo Nipple A	1	1	1
Colombia Syn	⅛	⅛	⅛
Colum O & G vte	6	6	6
Comwl & S war	2¼	2	2
Community Water	10	9¾	9¾
Cons Copper M	2⅝	2⅝	2⅝
Cons Gas Balt	86¼	86¼	86¼
Cm Laund	13¾	13⅝	13⅝
Cont Shrs cv pf	46¼	46¼	46¼
Cooper & Bess	18⅛	18⅛	18⅛
Cord Corp	8¼	8¼	8¼
Corroon & Rey	4	4	4
Cresson Gold	7-16	7-16	7-16
Crocker Wheeler	10¼	10¼	10¼
Cuneo Press	28	28	28
D			
Dayton Air En	2	2	2
Deiss & Co	3¼	3⅛	3⅛
Det Aircraft	2	2	2
Douglas Aircr	17	16⅝	16⅝
Drewrey Mfg A	35⅝	35⅝	35⅝
do B	24	23	23½
Duquesne Gas	6	5⅞	6
Durham	1¼	1¼	1¼
Duval Sulphur	3¼	3	3
E			
East Gas & F	20	20	20
Eastn Sh Pw B	14¼	14¼	14¼
Eastn Ut Asso C	6¼	6⅛	6⅛
Educat Pict pf ww	34	34	34
Elec B & S	44¼	43¾	44¼
Elec P Asso A	15¾	15¾	15¾
El P&L op war	28	28	28
El Shrs 6 pf ww	74	73	73
Empire Corp ws	3-16	3-16	3-16
Empire Corp pf	15	15	15
Empire P S A	5	5	5
F			
Fageol Motors	2	2	2
Fairchild Av A	2	2	2
Fajardo Sugar	46	46	46
Ford Motor Ltd	18⅜	18⅛	18⅜
Foremost Dai	1	1	1
Fox Theater A	6	5½	6
G			
Gamewell Co pf	98	97¾	98
Gen Aviation	7¾	7½	7¾
Gen Baking	1	1	1
Gen Baking N Y	17½	17½	17½
Gen Baking pf	28½	28½	28½
Gen G&E cv pf B	61¾	61¼	61¾
Gen Theatres Eq	26¾	26¼	26¾
Glen Alden Coal	54¾	54½	54½
Goldman Sachs Tr	6¼	6¼	6¼
H			
Happiness Candy	3	3	3
Hydro Elec Sec	25½	25⅛	25½
I			
Imper Oil Can new	17¾	17¾	17¾
Ind Finance vt	9¾	9⅝	9⅝
Insull Ut Inv	42	42	42
Interest Pow A	7¼	7¼	7¼
Internat Pet	14¼	14¼	14½
Int Superpower	22	22	22
Irving Air Ch ws	1¼	1¼	1¼
Italian Sup A	3⅞	3⅞	3⅞
K			
Kolster-Brand Ltd	5-16	5-16	5-16
L			
Lcew's Inc war	1⅜	1⅜	1⅜
Lone Star G	27½	27½	27½
M			
Mavis Bott	3	3	3
Memphis N G	10¾	10¾	10¾
Merritt Chap	14¾	14¾	14¾
Middle Wst Uti	29¾	29¾	29¾
Miller & Sons	9½	9½	9½
Missouri K Pipe L	6⅝	6⅝	6⅝
Mo K Pipe Line B	¾	¾	¾
Montecatini db ris	¼	¼	¼
N			
Nat Inv	5¾	5¾	5¾
Nat Pwr & Lt 6 pf	98	98	98
Nat Short T Sec A	16	16	16
New Eng Pow pf	82¾	82½	82½
Newmont Min	45¼	45¼	45¾
Nisg & Huds Pow	11	10⅞	11
Nisg Share of Md	7¼	7¼	7¼
Noranda Mines	18	17¾	17¾
O			
Ohio Oil pf	102	102	102
Outboard B	3⅜	3⅜	3⅜
P			
Pacific W Oil	3¼	3¼	3¼
Pandem Oil	1	1	1
Penntroz vte	7¾	7¾	7¾
Phillo Morris Co	10	10	10
Pie Baker's A	32	29	29
Pilot Radio A	6¾	6⅝	6⅝
Pratt & Lamb	36⅝	36⅛	36⅛
Premier Gold	1	1	1
Prince & Whitely	1⅜	1⅜	1⅜
Prin & Whit pfd	20½	20¼	20¼
Publ Ser Nat Inv	10¼	10¼	10¼
Public Utilities ww	7¾	7¾	7
Public Utilities ww	6	6	6
Public Util war	1¼	1¼	1¼
R			
Re barn Co	2¾	2¾	2¾
Reliance Mfg pf	8½	8½	8½
Rossia Intl Corp	2¾	2¾	2¾
S			
St Anthony Gold	3-16	⅜	⅜
St Regis Pap	14¾	14¼	14¼
Salt Creek Pro	6⅞	6⅞	6⅞
Saxe Co	1¾	10¼	10¼
Schulte United	¾	¾	¾
Selected Indus	4¼	4¼	4¼
Sel Ind all cf fp st	66¾	66¼	66¼
Select Ind pric	65¼	65	65
Sentry Control	1⅛	1⅛	1⅛
Servel Corp Min	4¼	4¼	4¼
Shenendoah	4⅞	4⅞	4⅞
Sheraud cv pf ww	32	31¾	32
Singer Mfg	338	338	338
S Cal Sd rts	3-16	3-16	3-16
S W Bell Tel 7pcpf	119¾	119½	119¾
S W Gas Ut	5	5	5
St Oil of Ind	37	36⅜	37
St Oil of Ky	22⅜	22⅜	22⅜
Stand Pw & L	32¾	32¼	32¾
Strauss Root B	3	3	3
Swift & Co new	29	29	29
T			
Tampa Elec	52	52	52
Tri Continental wr	3¼	3¼	3¼
Tubize-Chatillon B	4¼	4¼	4¼
U			
United Corp war	9½	9½	9½
United Elec Ser	10⅝	10⅝	10⅝
United Found Corp	8⅜	8⅜	8⅜
United Gas new	10⅝	10⅝	10⅝
United Gr new war	4	4	4
United Gas pf	91¾	91¾	91¾
United L & P A	26¾	26¾	26¾
United L & P pf	96⅝	96⅜	96⅜
U S & Int Sec 1 pf	47	47	47
U S Playing Card	48⅛	48⅛	48⅛
United Stores	1¼	1¼	1¼
Universal Pictures	4¼	4¼	4¼
Utility Equity pf	73¼	73	73¼
Utility Pwr & Lt	11¾	11¼	11¼
Utilities P & L A	11	11⅛	11⅛
V			
Vacuum Oil	57¼	56⅞	57⅛
Van Camp Packing	4½	4½	4½
Van Camp Milk pf	48⅞	44	44
W			
Walgreen Co	16¼	16¼	16¼
Walker H	4	4	4
Willow Cafe	4	4	4

New York Curb Bonds

	High	Low	Last
Alab Pow 4½s & 57	97⅞	97⅞	97⅞
Alumin Co 5s 52	102½	102½	102½
Am Cyan 5s & 6s 49	97	97	97
Am G&E 5s 2028	97	97	97
Am Gas & Pow 5s	96	96	96
Am Rad 4½s 47	100	100	100
Appalachian Elec 5s 41	103⅛	103⅛	103⅛
Appalach G 4s & 5s B 45	72½	72½	72½
Appalach P 5s 39	96	96	96
Appalach P&G 6s 2024	102¾	102¾	102¾
Asso G&E 4½s 58	90	90	90
Asso Elec 4½s 53	90	90	90
Asso G&E 4½s 49, 57	87	87	87
Asso G&E 5s 50	75¾	75¾	75¾
Asso G&E 5s 48	75¾	75¾	75¾
Asso G&E 5½s 38	73½	73½	73½
Asso G&E 6s 49	74	74	74
Asso Tel Ut 5½s 44	87	87	87
Asso Tel Ut 6s 44 ctf	87	87	87
Bost Con Gas 5s 47	103	103	103
Bost Edis 6s 30 M	103½	103½	103½
Cap Admin 5s A 53 ww	82	82	82
Carolina Pow 5s 51	107	107	107
Cent Ill Pub S 5s 54	97	97	97
Cent Ill Pub S 5½s 54 ww	97	97	97
Cent Ill Pub S 6s 53	81½	81½	81½
Chic Dis El 5½s 37	101½	101½	101½
Cities Service 5s 50	77½	77½	77½
Cities S Gas 5½s 42	77½	77½	77½
C G E 5s 57	92	92	92
C G&E L&P Ba 4½s&5s	93¾	93¾	93¾
Commonwealth Pow 5s	100½	100½	100½
Cont G&E 5s A 58	97	97	97
Cont Gas 5s 48	101½	101½	101½
Cruchble Steel 5s 40	99½	99½	99½
Cuban Tel 7s ctf dep	101	101	101
Det Int Bdge 5s 52	100⅜	100⅜	100⅜
Det Mich 5½s 52 ww	100½	100½	100½
Eastern Ut Inv 5½s 44	74	74	74
Ed Elec Illum 5s 30	102½	102½	102½
Ed Elec Boston 4s	100½	100½	100½
Empire Gas & F 5½s 42	78	78	78
Empire Oil & R 5½s 42	12	12	12
Fed Wat Ser 5½s 54	93	93	93
Fisk Rub Ser 6s 41	88	88	88
Florida P&L 5s 54	88½	88½	88½
Florida P&L 6s 54	93½	93½	93½
Gen Rayon 6s 48	98	98	98
Gen Theatres 6s 40	99	99	99
Gliddon Co 5½s 35	91	90½	91
Grand Rapids G 5½s 52	100½	100½	100½
Gulf Oil Penn 5s 47	102	102	102
Hudson Coal 5½s 49	91	91	91
Ill P&L Pen 5½s 57	90	90	90
Ill P&L Gen 5½s 56	94½	94½	94½
Indiana P&L 5s A 57	100½	100½	100½
Insull Ut 5s 40 ctf	99½	99½	99½
Int Pow Sec 7s E 57	99	98	99
Int Rys 5s 41	92	92	92
Iowa Neb L&P 5s A57	94	94	94
Jersey Cent Pw&L 4s 49	100½	100½	100½
Jersey Cent Ice R 47	99¾	99	99
Kansas G&E 5s A 52	97½	97½	97½
Lehigh Pow Sec 6s 2026	102	102	102
Louisiana A&L 5s 57	97¾	97¾	97¾
Manufact M&S 7s 41 ww	77	77	77
Metro Ed 5s 53	104½	104½	104½
Middle Sts Pet 6½s 35	101	101	101
Midwest Uti 4½s 31	100½	100½	100½
Miss Gas Ld 4½s 50	91	91	91
Miss P&L 5s D 57	103½	103½	103½
N Eng G&H 5s 50	88½	88½	88½
Nat Pub Ser 7s 57	98½	98½	98½
Newark Otis P&L 5½s	102	102	102
N Y Edison 5s 44	107	107	107
N Y Gas 4½s 58	84¾	84¾	84¾
N Y Pow&L 4½s 67	98½	98½	98½
No Ind Pub S 5s 66	96	96	96
No Ind Pub S 5½s 60	101½	101½	101½
No Ind Pub S 6s 53	102½	102½	102½
Ohio Edison 5s 60 wi	101½	101½	101½
Ohio Pow 4½s 56	97½	97½	97½
Okla G&E 5s 50 wi	101	101	101
Pac G&E 4½s & 57 39	97½	97½	97½
Pac G&E 4½s & 57 new	97½	97½	97½
Pac P&L 5s A 57	97½	97½	97½
Pac Pow&L 5s 55	76¾	74¾	74¾
Park & Tilford 5s 36	76¾	74¾	74¾
Penn Cent L&P 4½s 77	97½	97½	97½
Penn Ohio Ed 5½s B 59	99	99	99
Penn Pow&L 5s 57	101½	101½	101½
Phila El Pow 5½s 72	106	106	106
Piedmont Hydro 7s 60	101½	101½	101½
Portland Gen El 4½s 60	85½	85½	85½
Portland Gas&C 6s 40	87	87	87
Puget Sd Sc 5s C 57	67½	67½	67½
Rem Arms 5½s 37	97½	97½	97½
Roch Cent Pw Sc A 53	69½	69½	69½
Roch Gas&E 5s B 54	97½	97½	97½
San Antonio P 5s B 58	98½	98½	98½
Sauer 6s 47	98½	98½	98½
Shawinigan W&P 4½s&5s	94½	94½	94½
Sou Calif Ed 4½s A 2025	97½	97½	97½
So Cal Ed 5s 44	103½	103½	103½
So Cal Ed 5s 47	103½	103½	103½
So Cal Ed 5s 52	102½	102½	102½
So Cal Ed 5½s 54	104½	104½	104½
So Cal Gas 5½s	102½	102½	102½
S W Gas&E 5s 47	97	97	97
S W Dairy 6½s 38	63	63	63
S W Gas&P 6s A 47	97	97	97
S W Nat Gas 6s 45	67	64½	64½
Stand Gas 5s 50	97½	97½	97½
Stand G&E 5s 35	97½	97½	97½
Stand G&E 5s 51	97½	97½	97½
Stand G&E 5s 66	97½	96½	96½
Stand Oil N J 5s 46	101½	101½	101½
Stand Pw 5½s 50	70	70	70
Sun Oil 5½s 39	100½	100½	100½
Swift & Co 5s 42	101½	101½	101½
Tenn E P 5s B 58	97½	97½	97½
Tenn Pub Ser 5s 57	97½	97½	97½
Tex Gas 6½s 46	96½	96½	96½
Tex Gas Trn 6s 43	96½	96½	96½
Tri-Utilities 5s 60	97½	97½	97½
Tri-Utilities 5s 79	97½	97½	97½
Un Gas Imp 5s 42	97½	97½	97½
Union Gulf 5s 50	101½	101½	101½
Un Lt&P 5s 54	97½	97½	97½
Un Lt&P 6s 54	97½	97½	97½
U S Rub 6s 47	97½	97½	97½
Van Sweringen 6s 4 ww	78¾	77½	77½
Wash Ry&El 4½s 61	102	102	102
West Chester 5½s 57	97½	97½	97½
West Penn 5s 2030	97½	97½	97½
West Tex Uti 6s A new	88	87½	87½
FOREIGN ISSUES			
Bogota Mu R 7s 47	27	27	27
Bogota Mu R 7s 47	10-27	27	27
Cauca Valley 7s	27	27	27
City of Hanover 7s 39	87	87	87
Cundinamarca 7s 46	27	27	27
Danish Con 6½s 42	97½	97½	97½
Finland Ind Bk 7s 44	54	54	54
Finland Mun Bk 7s 44	54	54	54
Ger Con Mun 7s 47	62	61	62
Ger Con Mun 7s 47	62	61	62
Indla Fnash 7s 42 ww	63	63	63
Medellin 7s 51	27½	27½	27½
Mendoza 7½s 58	63	63	63
Rhine-Westph El 7s 50	97½	97½	97½
Ruhr Gas 6½s A 53	75⅝	75⅛	75⅛
Salvador 4½s 68	27½	27½	27½
Silesia (El) 7s 46	97½	97½	97½
Tokio 5s 52	97½	97½	97½
United Ind Corp 6½s 41	73¾	73¾	73¾

Boston Curb

Sales	High	Low	Last
200 Bos&Ely C M	3-16	3-16	3-16
100 Chic Cons Tr	5-16	5-16	5-16
300 Cons Copper M	2⅝	2⅝	2⅝
100 Iron Cap Con	⅛	⅛	⅛
200 Jerome Verde	3-16	3-16	3-16
400 Ohio Copper Co	¼	¼	¼
200 Shattuck-Denn	6¾	6¾	6¾
100 Silver Dyke Min	1-16	1-16	1-16
25 Submarine Sig	8¾	8¾	8¾
240 Un Verde Ext M	9¼	9¼	9¼
100 Verde Central	⅜	⅜	⅜
100 West Mass Co	58¼	58	58¼

N.E. TELEPHONE SUBSCRIBERS INCREASE

Faster toll service, more accurate local service and betterment in business relations with its customers are 1930 achievements set forth by President Matt B. Jones in the 67th annual report of the directors of the New England Telephone & Telegraph Co. to its stockholders.

More business offices, more personal service, greater speed in installing telephones, and less lag between closing and delivering directories contribute to that end.

Increase in the company's telephones was 14,522. The company put in 282,136, telephones during 1930 a normal number but due to business conditions there were 267,608 removals, which is distinctly abnormal.

In 1930 the company earned its dividends and carried to surplus $1,477,664. The company's average book costs of plant, equipment and working capital was $1,288,772,210; its earnings were at the rate of 5.70 per cent, which President Jones points out is considerably less than adequate.

Operating revenues increased slightly. Operation and taxes took an even smaller increase. But as a result of depreciation charges on increased plant, and of half a million dollars in added 'taxes, the net was less than in the previous year.

This year's gross expenditure for construction and equipment was $35,000,000; and buildings accounting for $3,500,000, central office equipment for $8,000,000, station equipment for $5,500,000, exchange lines for $10,400,000, and toll lines for $3,500,000—all round figures.

President Jones records the fact that, of nearly 22,000 employes, more than 90 per cent took advantage of thrift opportunities the company offers, to save systematically and has $5,000,000, or approximately 13 per cent of their total pay.

The report includes the usual financial details, and is embellished with engravings of new telephone buildings erected during the year in Boston, Ostarville, Pittsfield, Rockport, Spencer, Wareham and Winchendon, Massachusetts; Bangor, Camden Clinton and Gardiner, Maine; and Farmington, New Hampshire.

Otis Elevator Is Adding to Payroll

Buffalo, N. Y., Jan. 30—Otis Elevator has added more than 100 men to payroll at the local plant since turn of the year. Production schedules have increased during month, and indications point to spring and summer business of highly encouraging character.

Rubber Barely Steady

New York, Jan. 30—Rubber futures today were barely steady; March 7.89; May 7.90; July 8.30. New contracts—March 7.76; May 8.00; July 8.20.

GENERAL PERSHING ON WNAC TONIGHT

AMERICAN ON THE AIR

A complete radio daily newspaper—100 minutes of news, markets, fashions, features, sports and special entertainment.

Station WLEX

213 M—1410 KC

7:30- 7:45 A. M.—CITY EDITION OF THE AIR.
10:30-10:35 A. M.—STOCK, MARKET OPENING NEWS.
10:35-10:45 A. M.—FEATURE PERIOD:
Mon., Wed. and Friday—Martha Lee's Homemaking Class. Tues. and Thurs.—Ann Arden on Fashions.
12:45-12:50 P. M.—STOCK AND CURB QUOTATIONS.
12:50- 1:00 P. M.—FEATURES.
Wednesdays—Uncle Ted.
3:45- 4:00 P. M.—WALL STREET EDITION OF THE AIR.
Stock Market Closings. News Flashes.
6:30- 6:45 P. M.—SPORTS FINAL EDITION OF THE AIR.
News Flashes, Sport Results; Features.
10:30-10:40 P. M.—NIGHT FINAL EDITION OF THE AIR.

Boston Stations

Kilocycles		Meters
1410	WLEX	213
1230	WNAC	244
990	WBZA	303
890	WEEI	505
1500	WLOE	200
920	WBSO	326
830	WHDH	361
1410	WBSH	213

Ten High Spots

6:00—WEEI—Big Brother.
7:00—WNAC—Morton Downey.
7:30—WEEI—Buddy and Blake.
8:00—WBZA—Nestle program.
8:15—WNAC—General Pershing.

For Those Who Dance

6:30—WBZA—Chins' music.
7:15—WNAC—St. Moritz Music.
7:45—WBZA—Footlifters.
8:45—WBZA—Saturday Bridge.
9:00—WEEI—Eskimos.
9:00—WLEX—Le Paradis Band.
10:00—WBZA—For Fur Trappers.
11:15—WNAC—California Melodies.
11:20—WBZA—Clines' music.
11:30—WNAC—Mayfair music.
12:00—WNAC—Lown music.

Ten High Spots

6:00—WEEI—Big Brother.
7:00—WNAC—Morton Downey.
7:30—WEEI—Buddy and Blake.
8:00—WBZA—Nestle program.
8:15—WNAC—General

Births—Marriages—Death Notices

In this column $1.00 for the first four lines or less. Six each additional line. Notices may be mailed to the Classified Dept., or telephoned to Liberty 4000.

Births

BUTTERWORTH—To Mr. and Mrs. Walter Butterworth, 385 Manet Ave., Quincy, at Massachusetts Memorial Hospital, Jan. 28, a son.

FIORELLO—To Mr. and Mrs. Frank Fiorello, 378 Harrison Ave., Boston, at Massachusetts Memorial Hospital, Jan. 26, a daughter.

Deaths

BEAZLEY—In Everett, Jan. 28, Alphonso Beazley, 77 Walnut St., age 56. Services from Grace Episcopal Church, Norwood St., Everett, Friday, Jan. 30, at 12:30 p. m.

BRIGGS—In Attleboro, Mass., Jan. 28, Franklin, husband of Margaret (Cahoon) Briggs, formerly of Boston. Funeral at his late residence, 24 Lexington Ave., Attleboro, Saturday, Jan. 31, at 1:30 p. m. Interment at Forest Hills Cemetery, Boston. Relatives and friends invited.

BROWN—At the United States Marine Hospital, Chelsea, Ambrose William, beloved husband of Alice Gill Brown of 19 Thurman Pk., Everett, age 50 years 1 month 1 day. Funeral services will be held at Grace Episcopal Church, Norwood St., Everett, Friday, Jan. 30, at 12:30 p. m. Relatives and friends invited.

CHANDLER—In Dorchester, Jan. 27, 1931 E. Chandler, of 29 Ellis St., husband of Annie Chandler. Services at Dorchester Temple Baptist Church, Washington St., Ashmont, Fri., Jan. 30, at 1 p. m. Relatives and friends invited.

DORCHESTER—In Roxbury, Jan. 28, Julius C. Duchette, beloved husband of the late Mary Duchette (nee Del'Vecchio). Funeral services at David J. O'Connor Chapel, 1514 Tremont St., Friday morning at 10:30. Relatives and friends kindly invited. Burial at Norwich, Ct.

ALSO

J. BRATTLEY STONE, Dec. 1894 Brattle Bldg., Harvard Sq., Univ. 6262

CHELSEA License 209

448 BROADWAY
Hess. S and 6, C. of C. Bldg. Chel. 3265

CHICOPEE License 170

45 SPRINGFIELD ST.
Stone Building Chicopee 42

DEDHAM License 196

398 WASHINGTON ST.
Res. 6, Dedham Sq. Dedham 1041

EVERETT License 207

471 BROADWAY
Hos. 8, Everett Bldg. Everett 2144

FALL RIVER License 174

225 SOUTH MAIN ST.
Rm. 3, Rose Gratton Bldg. Tel. 3510

FITCHBURG License 76

470 MAIN ST. Rm. 519 Safety Fund National Bank Bldg. Tel. 5450

FRAMINGHAM License 173

329 CONCORD ST., Rm. 25, Mullaney Bldg., 2nd Floor Framingham 2564

LOWELL License 168

31 MECHANIC ST.
Plymouth Theatre Bldg. Tel. 3063

LOWELL License 169

173 CENTRAL ST.
Rm. 219, Bradley Bldg. Lowell 593

MALBORO License 166

116 MAIN ST.
2nd Floor, Jamson Block. Marl. 540

MEDFORD License 198

31 RIVERSIDE AVE.
Rm. 5, Central Bldg. Mystic 2036

BEALEY—In Everett, Jan. 28, Alphonso Beazley, 77 Walnut St., age 56. Services from Grace Episcopal Church, Norwood St., Everett, Friday, Jan. 30, at 12:30 p. m.

BRIGGS—In Attleboro, Mass., Jan. 28, Franklin, husband of Margaret (Cahoon) Briggs, formerly of Boston. Funeral at his late residence, 24 Lexington Ave., Attleboro, Saturday, Jan. 31, at 1:30 p. m. Interment at Forest Hills Cemetery, Boston. Relatives and friends invited.

BROWN—At the United States Marine Hospital, Chelsea, Ambrose William, beloved husband of Alice Gill Brown of 19 Thurman Pk., Everett, age 50 years 1 month 1 day. Funeral services will be held at Grace Episcopal Church, Norwood St., Everett, Friday, Jan. 30, at 12:30 p. m. Relatives and friends invited.

CHANDLER—In Dorchester, Jan. 27, 1931 E. Chandler, of 29 Ellis St., husband of Annie Chandler. Services at Dorchester Temple Baptist Church, Washington St., Ashmont, Fri., Jan. 30, at 1 p. m. Relatives and friends invited.

DORCHESTER—In Roxbury, Jan. 28, Julius C. Duchette, beloved husband of the late Mary Duchette (nee Del'Vecchio). Funeral services at David J. O'Connor Chapel, 1514 Tremont St., Friday morning at 10:30. Relatives and friends kindly invited. Burial at Norwich, Ct.

FOWLER—In West Roxbury, Jan. 28, Josiah Fowler, in his 81st year. Services private at the home of his daughter, Mrs. Edward S. Goulston, Jr., in her 83rd year. Services at Temple Israel, Commonwealth Ave., Boston, Sunday, February 1, at 2 p. m. Interment at Wakefield.

GUNN—At Dedham, Jan. 27, Adam Gunn, in his 89th year. Services at the residence of his son, Charles H. Gunn, Crowley Ave., Friday, at 2 p. m. Relatives and friends invited.

HANSON—In East Boston, Jan. 28, Joseph Hanson, aged 61 years. Funeral services will be held at the chapel of J. E. Mendonca & Co., 317 Broadway, Everett, Friday, Jan. 30, at 2 p. m. Relatives and friends invited.

HAYDEN—In Roxbury, Jan. 27, at her home, 22 Clarence St., Alice A. Perry, wife of Charles F. Hayden, aged 77 years. Funeral services at the Waterman Chapel, 2738 Washington St., Roxbury, Friday, Jan. 30, at 2 p. m. Relatives and friends are invited.

HIGGINS—At Mass. Homeopathic Hospital, Brighton, Jan. 27, Robert G. Higgins, beloved infant son of Charles G. and Anna M. (nee Borgstrom) Higgins. Funeral services at the home, 57 Glendale St., Everett, Friday, Jan. 30, at 10 a. m. Burial private.

IOOS—At Winthrop, Jan. 24, Leon B. Ioos, husband of Bessie (Lewis) Ioos, son of the late Leon and Sturgis St., Winthrop, Saturday at 8 p. m.

JANNCE—In Beachmont, Jan. 28, Johannah G., widow of Edward Jannce. Funeral from the residence of her daughter, Mrs. John H. Sheehan, 239 Bennington St., East Boston, Friday, Jan. 30, at 2 p. m. Relatives and friends invited.

LINN—In Hartford, Ct., Jan. 27, Jennie Linn, formerly of Revere, aged 76 years. Funeral services at the home of her son, Lauren Funeral Home, 927 Western Ave., Everett, at 2 p. m. Interment at Woodlawn Grove Cemetery, Salem.

LYNCH—In South Boston, Jan. 28, Coleman G., beloved son of Coleman and Mary McHugh, age 26 mos. Funeral arrangements later.

MAFFEI—In Boston, Jan. 28, Adelina Maffei (nee Fiondella), 51 years. Beloved wife of Giovanino Maffei. Funeral from her late residence, 5 Commercial Court, Boston, Jan. 30, at 9 a. m. Solemn requiem high mass at St. Leonard's Church at 10 a. m. Relatives and friends invited to attend.

MAGUIRE—In Somerville, Jan. 28, Eleanor R., beloved daughter of Christopher G. and the late Nellie (Sullivan) Maguire (Lynch). Funeral from her residence, 101 Pearson Road, Friday, Jan. 30, at 2 p. m. Relatives and friends invited.

MANN—In South Boston, Jan. 27, Audrian, beloved child of Edwin J. and Audrian Mahon Mann, aged 7 months. Residence, 301½ Broadway, Friday, Jan. 30, at 1 p. m. Relatives and friends are invited to attend.

MARSHALL—At Springfield, Jan. 25, Thomas F. Marshall, formerly of West Yarmouth. Funeral services will be held at the John F. Kelley Co., 1 Broadway, Somerville, Friday, at 2:30 p. m.

MOREY—Suddenly, in Dorchester, Alexander, beloved husband of the late Mary Fitzpatrick Morey, father of Mrs. Josephine Connell, Mrs. Alexander Morey, deceased, 68 Perry St., Saturday, Jan. 31, at 8 a. m. High mass of requiem at the Immaculate Conception Church at 9 a. m. Relatives and friends invited.

MILLER—In Milton, Jan. 28, Johanna Holleman, wife of Frank Miller, formerly of 229 Bowdoin St., Roxbury, in her 74th year. Funeral services at her home, 107 Canton Ave., Milton, Saturday, Jan. 31, at 2:30 p. m. Relatives and friends invited. Please omit flowers.

MOORE—At Beachmont, Jan. 28, William A. Moore, in his 60th year. Funeral from Trinity Congregational Church, Winthrop St., Friday, Jan. 30, at 2 p. m. Relatives and friends invited.

MORRISON—Anthony, Jan. 27, John Dwight, son of Priscilla and Charles D. Moore, aged 2 years 8 months. Funeral private.

MORTON—In this city, Jan. 28, Ethel L., wife of Joseph Morton, 375 Commonwealth ave. Relatives and friends are invited to attend the service at the Arlington Funeral Home, 1719 Washington St., Friday, Jan. 30, at 2 p. m.

MULHOLLAND—At Ipswich, Jan. 26, Arthur J., aged 62 years. Funeral from his Peabody residence, Central St., Saturday, at 8:15 a. m. Requiem mass at St. John's Church, at 9 a. m. Interment at St. Mary's Cemetery, Salem.

NIELSON—At Saint Barbara, Cal., on Wednesday, Jan. 21, Sarah Nielson. Sarah Russell, beloved wife of Robert Nicols Nielson, and mother of Mrs. Joseph R. Russell and the late Mr. Joseph B. Russell of Cambridge. Funeral services were held at St. Jones' Church, Madison Ave. and 71st St. on Friday Morning, Jan. 23, at 11 a. m.

NOLAN—In Dorchester, Jan. 28, Mary F. Nolan, beloved wife of the late Patrick F. Nolan. Funeral from her late home, 30 Bodat St., Friday, Jan. 30. Solemn high mass of requiem at St. Margaret's Church, at 10 a. m. Funeral strictly private. Friends invited to the church.

O'KEEFE—In Arlington, Jan. 28, Joanna M. Hurley, widow of John M. O'Keefe. Funeral from residence, 4 Medford St., Saturday, Jan. 31, at 8:15 a. m. Solemn high mass of requiem at St. Agnes' Church at 9 o'clock. Relatives and friends invited.

PATTERSON—In Dorchester, Jan. 28, Charles Patterson, 71 years. Funeral at home, 19 Mellen St., Saturday, Jan. 31, at 2:30 p. m. Relatives and friends invited.

PIERCE—In South Medford, Jan. 28, Susan (Pinn), widow of George S. Pierce, formerly of Maplewood. Services at her late home, 3 Bradford Ave., off Harvard St., on Friday, Jan. 30, at 2 p. m. Relatives and friends invited.

PYNN—In Somerville, Jan. 27, Elizabeth, wife of Edward Pynn, age 78 years. Services at her late residence, 29 Ash Ave., Friday, Jan. 30, at 2 p. m.

Money to Loan

CASH IN 24 Hours $300

REPAY IN ONE DAY OR ALMOST 2 YEARS

LET US ARRANGE SMALL MONTHLY PAYMENTS TO SUIT YOUR INCOME

Arrangements Can Usually Be Completed in 24 Hours

INDUSTRIAL BANKERS, Inc.

CHOOSE THE OFFICE NEAREST YOUR HOME

BEVERLY License 181
264 CABOT ST.
Beverly 300

BOSTON License 209
46 BROMFIELD ST.
Rm. 46, Publicity Bldg. Lib. 0070

BROOKLINE License 160
259 HARVARD ST., Cor Beacon St.
Rms. 12, Coolidge Cor. Beacon Regent 2150

CAMBRIDGE License 167
631 MASSACHUSETTS AVE.
Rm. 324, Central Sq. Bldg. Tel. 5666
ALSO
4 BRATTLE ST. Rm. 206, License 194
Brattle Bldg., Harvard Sq. Univ. 6262

CHELSEA License 209
448 BROADWAY
Hos. 8 and 6, C. of C. Bldg. Chel. 3265

CHICOPEE License 170
45 SPRINGFIELD ST.
Stone Building Chicopee 42

DEDHAM License 196
398 WASHINGTON ST.
Res. 6, Dedham Sq. Dedham 1041

EVERETT License 207
471 BROADWAY
Hos. 8, Everett Bldg. Everett 2144

FALL RIVER License 174
225 SOUTH MAIN ST.
Rm. 3, Rose Gratton Bldg. Tel. 3510

FITCHBURG License 76
470 MAIN ST. Rm. 519 Safety Fund National Bank Bldg. Tel. 5450

FRAMINGHAM License 173
329 CONCORD ST., Rm. 25, Mullaney Bldg., 2nd Floor Framingham 2564

LOWELL License 168
31 MECHANIC ST.
Plymouth Theatre Bldg. Tel. 3063

LOWELL License 169
173 CENTRAL ST.
Rm. 219, Bradley Bldg. Lowell 593

MALBORO License 166
116 MAIN ST.
2nd Floor, Jamson Block. Marl. 540

MEDFORD License 198
31 RIVERSIDE AVE.
Rm. 5, Central Bldg. Mystic 2036

NEWBURYPORT License 159
31 PLEASANT ST.
Rm. 6, Nemnah Bldg. Newburyport 8-6

NEWTON License 201
313 WASHINGTON ST.
Rm. 5, Newton Bldg. New. North 6137

NORTH ADAMS License 151
21 STATE ST.
Richmond Hotel Annex Tel. 2165

NORTHAMPTON License 150
27 KING ST., Cor. Merrick Law
Rm. 5, Calvin Theo. Bldg. Tel. 1450

PEABODY License 204
14-16 MAIN ST.
Rm. 16 (Over Woolworth's) Tel. 744

PLYMOUTH License 205
66-A MAIN ST.
Room 3 Plymouth 22

QUINCY License 163
1295 HANCOCK ST.
Rm. 57, Granite Trust Bldg. Qra. 0347

ROSLINDALE License 204
4 CUMMINS HWY.
Second Floor, Rm. 2, Parkway 6699

SALEM License 157
209 ESSEX ST.
Salem 2306

TAUNTON License 158
31 BROADWAY
Rm. 1, Rand Bldg. Taunton 3551

WALTHAM License 155
173 MOODY ST.
Rm. 301 Waltham 2788

WEBSTER License 164
224 MAIN ST.
Webster 315

WORCESTER License 205
416 MAIN ST.
Woburn 1450

Furniture **$50 to $5000** Notes
FOR ANYTHING THAT YOU NEED
SEE US FIRST
Loans Negotiated Licensed by the State.
BOSTON FINANCE CO.
119 SUMMER ST. LICENSE 126 Lib. 7558
1107 TREMONT ST. LICENSE 166 Lib. 9999
634 MASS. AVE., CAMB. LICENSE 190 Un. 2266

IN TIME OF NEED
Come in, write or phone if you need $10 to $300. Quick courteous service.
Beneficial Loan Society of Dorchester, Inc.
761 Dudley St., Dudley Sq. Roxbury 1700

CASH LOANS, $10 TO $300
Quick, Courteous Service
PERSONAL FINANCE CO.
90 Dover St., Room 204, Boston

b.MERVILLE
Phone Som. 5-5-2-3 (License 331

NEED MONEY QUICKLY
See Mr. Cerrey Anytime
On CASH LOANS up to $300
Small Loans Department—Second Floor
In fact information by mail phone or write
Beneficial Loan Society of Boston, Inc.
72 Tremont St., Room 24, Boston Ric. 8-8-3
Room 295, Tremont Bldg., Boston

PILGRIM PLAN
$7 LOANS ON AUTOS & FURNITURE
Lawful rates. Confidential. Call, phone or write. Room 401, 6th floor, 21 School St., Boston. 7715. License 65

A FRIENDLY LOAN SERVICE
Come in, write or phone if you need $10 to $300. Quick, courteous service.
Beneficial Loan Society of Dorchester, Inc.
761 Dudley St., Dudley Sq. Roxbury 1700

LOANS TO EVERYBODY. 1% PLAN.
RANCE CO., 600 WASHINGTON ST., Rm. 670, Lib. 4010-4011. License 224

Deaths

ROSENBERG—In Sharon, Jan. 27, 1931 Nancy, beloved husband of the late Nancy Rosenberg. Funeral services at the Temple Israel Meeting House, Sharon, Thursday, Jan. 29, at 2 p. m. Interment at Temple Israel Memorial Park.

SQUARES—In Malden, Jan. 27, Ursula Ober Squares, beloved wife of Chauncey Squares. Services at her late home, suite 4, Ferncroft Apartments, Pleasant St., on Saturday at 2. Relatives and friends invited to attend.

THOMPSON—In Medford, Jan. 28, William, beloved child of Benjamin and Marion (Nichols) Thompson. Funeral from parlors of Frank H. Garland, 44 Forest St., Medford, Jan. 30, at 3 p. m.

TULLER—In Everett, Jan. 28, Ella E., wife of Nile P. Tuller. Funeral services will be held at her late residence, 120 Linden St., Friday, Jan. 30, at 2 p. m. Friends invited. Interment at Woodlawn Cemetery.

VACKERT—At Saranac Lake, N. Y., Jan. 27, Alfred Vackert, husband of Mary Vackert. Jan. 30, at 2 p. m., from her late residence, 43 Hunter Ave., Revere.

VIRKHAEUSER—In Jamaica Plain, Jan. 28, Elizabeth Virkhaeuser, wife of the late William H. Virkhaeuser. Funeral from Trinity Congregational Church, Winthrop St., Friday, Jan. 30, at 2 p. m. Relatives and friends invited.

WHITE—In Arlington, Jan. 27, John Dwight, son of Priscilla and Charles D. Moore, aged 2 years 8 months. Funeral private.

WILLIAMS—At his late residence, 23 W. Canton St., Jan. 27, Charles W., Williams, dearly beloved husband of Ida M. (Cook). Funeral Thurs., Jan. 29, 1:30 p. m., at Zion A. M. E. Church, corner Columbus Ave. and Northampton St. Friends invited.

WOOD—Suddenly, in Newton Highlands, Jan. 27, Carl H. Zimmer. Funeral services at his late residence, 200 Mount Rd., on Friday, Jan. 30, at 2 p. m. Relatives and friends invited. Burial private.

Monuments

THEO. J. CRAIG, Monuments
29½ Spring, 178 Water St., Quincy, Mass.

Personals

GET-ACQUAINTED CLUB!
For hostess and gentlemen. Big list (free). Send for one today. Box 1, Hyde Park, Mass.

Lost and Found

FOUND BY POLICE
German police puppy. Alligator handbag; black and white mats setter dog; 2 pocketbooks containing money; 1 key-holder. Call Miss James, Liberty 4000.

LOST—Tuesday, Stone Marten fur piece in Orpheum Record. Tel. Park. 2035-W.

Instruction

RADIO TRAINING
R. C. A. institutes, inc., offers complete practical and thorough radio training—Day and Evening classes, or you may study in your own home by home laboratory method. For full details write or call R. C. A. Institutes, 326 Boylston St., Boston.

VOCAL lessons by voice specialist. T. Gallnari, 234 Huntington Ave. Jam. 6986-W.

Dancing

BEGINNERS ARE SURE **HERE**
ALL LATEST STEPS CLASSES ALSO
REFINED AND RELIABLE
MODEL SCHOOL MODERN DANCING
MISS FAWCETT—MISS HOYT
177 HUNTINGTON AVE.
Com. 9003 Any Hunt. Ave. Car
Get off at Norway Sq.
"MY REPUTATION is my PROTECTION"
PROF. RITTER
177 Tremont St. Devonshire 7330
BALLROOM IN 4 LESSONS
Guaranteed
TAP DANCING Best way Short Course
Beg. Lessons Etc.
EDWYN & WEIS 1 Boylston St.
Liberty 1212
JAZZ—TAP—MUSICAL COMEDY
BALLROOM TANGO
HESITATION, BLUES, FOX TROT, ETC. B336
FOX-TROT, WALTZ, FRISCO ALL IN (3) LESSONS
LERNER-LESLIE Dance Studio
TAP DANCING Special Rates
Boston's largest and most reliable school
PAPARONE STUDIOS
Learn the "Rumba," the "Mooch" and the Ballroom Tango, taught on the stage. All types of Stage Dancing Taught.
1108 Boylston St. (Near Mass. Ave.) Tel. Com. 8077
Private Lessons
15 FLORENCE KELLY $5
210 HUNTINGTON AVE., COMMONWEALTH 2302
BEGINNERS ARE SURE TO LEARN HERE
PRIVATE LESSONS
Ballroom School—Modern Dancing
330 MAIN AVE. AT HUNT. St. CIRCLE 1092
All Latest Steps, Fox-Trot, Waltz, Frisco, etc.
LOOMIS 93 MASS. AVE.
Cor. Gloucester
(2) HOUR CLASS LESSONS $3
Private Lessons. Modern or Tap. Day or Eve.
36 Hours Wm. H. O'Brien 285 Hunt. Ave. Complete Course **$5**
Mlle. Rene Follies Bergere, Paris. Teacher of Dancing. 12 lessons $1. Com. 3460.

Furs

CARACUL COATS. $27.50
(SMOOTH) GENUINE GRAY SEAL BRAND NEW RACCOON COATS $25
EDWARDS FUR SHOP
91 WINTER ST. HUB. 9758 7TH FLOOR

Dogs, Cats, Pets

THOROUGHBRED BLACK COCKER years old, children's pet, thoroughly trained; worth $200, will sell for $125. Gran. 7385.

Printing—Engraving

500 Cards, 500 Letterheads, 500 Envelopes, $8.50
T. J. RUSSELL PRINT,
33 Hanover St., Boston, Lib. 4723.

Get a pen, piece of real estate, buy it wisely, pay for it, keep it, and later it will keep you. See the sound values listed today in the real estate columns of the Classified Ads.

Radio—Equipment

now!
FIELD'S
Offers An Exceptional Value
DILCO
1931 Newest All-Electric
MIDGET RADIO
Four Screen-Grid, 6-Tube Set, Shielded Chassis, Super Dynamic Speaker
The most astonishing Radio offer Field's ever made. This Dilco Set has never been offered at such a low price. This offer is limited— ACT AT ONCE

AT ½ PRICE
Fully Guaranteed

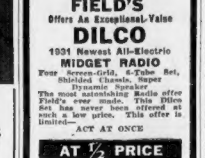

$29.75 Reg. Price $59.50
COMPLETE WITH TUBES
Nothing Else To Buy. Mail Orders Send your order by mail if you are out of town. You'll receive the same fair treatment as if you came in person. Send $5.00 in money order and save C. O. D. charges.
Field's INC.
1030 Commonwealth Ave., Boston

Dermatology

HAVE YOU A BAD NOSE?
All Facial Irregularities, Wrinkles, Baggy Eyelids, Flabby Throats, Face Sag, Defective Noses, Superfluous Moles and all Blemishes Corrected. Dr. Heald's Modern Lifting Operation Makes You Look Many Years Younger. Consultation Free. Reasonable Rates.
E. P. REID, M. D. 100 Boylston St.
Suite 800, Boston, Mass.
BOSTON'S LEADING PLASTIC-SURGERY SURGEON
Established Over 25 Years in Boston

Medical

FREE, X-RAY
Examination, consultation and trial treatment, absolutely free to all who call before Feb. 15th. Many cases of long-standing chronic ailments are accomplishing results in 10 days to 2 weeks' treatment no matter what your disease may be. Stomach, Liver, Kidney, Blood, Nerves, Skin, fulfills the above statement. Hours: 10 to 1, 2 to 4, and 6 to 8. Sundays, 10 to 1, 2 to 4, and 6 to 8. Closed Sundays and Holidays.

Professional Services

NOSES Straightened and Reshaped

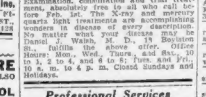

AT ONCE—NO PAIN WRINKLES — HOLLOW CHEEKS
NEWEST FACE LIFT
A. STANLEY GIBSON, M. D.
154 Boylston St. Lib. 4162. Estab. 21 Yrs.
ELECTRIC HAIR SPECIALIST
HAIR in face from permanently removed by Electrolysis. Free demonstration. MOLLY RAPPORT, 125 Tremont St., Rm. 510. Kenmore 7286.

Beauty Aids

THIS MONTH ONLY
PERMANENT WAVE $2 up
Oil Treated—Realistic Ends
HEALEY'S SALON
635 Washington St.,
Dexter Bldg., Washington Sq. Dor. 5060
$5 PERMANENT WAVE $5
Given by expert; Finger Wave 50c; Marcel the Modern Way, 50c; Facials, $1; Manicure, 50c; Shampoo and Dry, 50c. STUDLEY'S BEAUTY SHOP, 1st floor, Rm. Au. 1, Tel. Com. 8077 Room 503-A.
15 PERMANENT WAVE **$5**
SHAMPOO and SET $1.00
Beatrix, 4 Winter St., Rm. 910. Dev. 7260
STUDLEY BEAUTY SCHOOL—Thorough training in every branch; day or evening classes; 200 hrs. $50; 300 hrs. $75. Day or Eve. We help place graduates. 373 Tremont St. Rm. 533. Dev. 7634.
THIS week's special: Permanent Wave, $5. Rose Grey Beauty Salon. Granite 9835.

Help Wanted—Female

GENERAL HOUSEWORK
Of settled, good home. Must have references. Call Aspinwall 3753.

Amateur Theatre Talent
All types; experience not essential. Apply Radio Store, 726 Dudley St., Dorchester.

FOUR young girls wanted to travel to Chicago and return for nationally advertised permanent wave concession; opportunity for advancement, salary, $60 a week; all expenses, commissions and transportation paid. Apply 10-12 a. m. to Miss Lee, Hotel Victoria at Copley Square for MR. BLAKE.

SMART, capable business woman, experienced, selling bonded goods; $60 per week. No New Comet Shop, Little Bldg.

Help Wanted—Male

SALESMAN—The largest manufacturer of popular priced kitchen enamelware will be represented in Boston shortly. Wanted, salesman to sell the retail hardware, department and chain stores. Experience unnecessary. Must have car and be free to travel; against liberal drawing account and commission; must have references. Only strong producers write. Long, steady work for the right live wire. Address G-44, Boston American.

A RISE LINE or full time salesman experienced in selling hardware and department stores wanted who knows something about kitchen enamelware with unusual line of specialties. Commissions and earnings from $200 to $400 per month. Aluminum Products Company, LaGrange, Illinois.

Real Estate

Houses for Sale

DORCHESTER
NEAR UPHAMS CORNER
5-family frame house, 17 rooms, 5 baths, 3 new steam heaters. Property is handy to Uphams Corner and an ideal home for a working man. House thoroughly renovated, ready for immediate occupancy. Price $8800. Small down payment. Liberty 4250.

What a Chance—$3000
Buys modern East Braintree 5-room bungalow, bath, furnace, good lot, small cash payment, balance bank mortgage. If you want an inexpensive yet desirable home, see this. Braintree 1875 or Liberty 4250.

BUILD NOW!
I will build on your lot—modern 5-family flat house, Roxbury. Mortgage arrangement optional. Doyle, Middlesex 7660.

Buyers and Tenants use
"INFORM-U-SERVICE"
15 Tremont St., Boston. Hancock 0556
Free lists. Deal with owners.

Bay State Road—Sacrifice
Single brick, 10 rooms, 2 baths, extra lavatory. Price $13,500. Hubbard 5650.

MALDEN
Three family, 16 room; rents $1260. Price $8500; $300 down. Tel. Malden 2075.

DORCHESTER SPECIALISTS
HENRY & ALLEN
379 NEPONSET AVE. TALBOT 4400

CAMBRIDGE—Home and investment, on corner in best and most convenient residential section. Attractive 10-room brick house, slate roof, modern, in excellent, oversized steam heaters, 3-car garage reinforced and strongly built. Price, reasonable, $17,500. Terms. Porter 3143-M.

EVERETT—House, three 4-car garage; $95 income; good location; five. 9650-J.

$35 MONTH—Eight-room house, 2 and 6-family houses; terms. Gra. 7231.

WAKEFIELD—Modern 9 rooms, hardwood floors, fireplace, sun room, garage; also 10 rooms, 2 baths, suitable for 2 families, reasonable. Esquire, 3 Bromfield St., Real Estate Insurance. Crystal 0713-M.

Farms and Land for Sale

EQUIPPED FARMS—Business opportunity catalog free. Strout Agency, 815-B, Old South Bldg., Boston, Hanc. Lib. 7135.

Furnished Apartments

BACK BAY—BROOKLINE
Furnished or unfurnished, 1 to 8 rooms, $40 up. Some free rent. Acme Realty Co., 600 Beacon St., Com. 0181.

EVERETT—Sunny furnished 2 rooms, bath, 2d floor, $8 week. Bost. 9495-W.

SOMERVILLE—New 3 rooms, heat, $10; garage, $6 School St., Somerset 0316-W.

Unfurnished Apartments

ROXBURY
5 and 6 Rooms, $46-$49
Steam heated, janitor service, gas stoves, white enamel sinks and set tubs, rear piazzas. All newly papered and painted.

4 and 5 Rooms, $30-$33
Rear of 2 Elmwood St. Newly painted and papered. Phone Hubbard 8525.

SUITES
STEAM HEATED
5 and 6 rooms; $45—$49
UNHEATED SUITES
5, 6 and 7 rooms; $35—$39
ROXBURY AND CAMBRIDGE
CALL HUBBARD 8580

Maplewood Section—Walden
$45 Modern Flat—NOW $35
5 rooms, steam heater, electricity, front and back piazzas. Apply Mrs. Wilson, 44 Nurse Ave. Allston 6171-M.

BROOKLINE
5 rooms, stove heat, electricity; reasonable; also 3 rooms, $20. Janitor service. Management 1st month. Hig. 5565-Han. 3785.

722-728 COMMONWEALTH AVE.
Heated, elevator service; some furnished, unfurnished, refrigeration free, restricted. Janitor. Asp. 7295 or Com. 0181.

FURNISHED AND UNFURNISHED
AT MODERATE RENTALS
Mack & Cherry, 107 Mass. Ave.; Ken. 1100. Open Sundays and evenings.

ALLSTON—Apartment bargains. 1 to 3 rooms, $35 to $60. Call Algonquin 9000 any time.

ALLSTON—Off North Harvard St., 4 rooms, steam heat, electricity, free gas, convenient, $40. 12 Hooker St. Sta. 4891.

ALLSTON—Summit Ave., 3 rooms, modern. $40. Call Stadium 5124, mornings.

BACK BAY—Overlooking river, 3-room suite, bath, newly renovated, 212 Harvard St.

BACK BAY—Modern suites, 3-4 rooms, on Huntington Ave. Arlington, Janitor or Room 40, Ames Bldg. Richard Cooke.

BRIGHTON—Commonwealth, 4 rooms, sleeping porches, garage, $50. Bost. 2455-5462.

BRIGHTON—Aberdeen section, 6 rooms, stoves, porcher, reception hall. Asp. 3856-5692.

BROOKLINE—5 rooms. janitor; Junkie School district; reasonable. Owner, Center 5492.

BROOKLINE—Small apartments, suitable for business people; 24th hour janitor service. 208 Winthrop Rd., Regent 2901.

BROOKLINE—Modern 4 rooms, heat, $55. Real Estate Service, Hig. 0333.

BROOKLINE—Of Cypress, 5 rooms, bath, coal, gas stoves, $35. Bradley, Hig. 1000.

DORCHESTER—New 4 rooms, reception hall; modern. 924 Rossetter St. Gen. 2139.

JAMAICA—Sunny 4 rooms, all impls., $27. Jam. 0360-W, after 6.

JAMAICA—4 rooms, all improvements, $25 week; car space. Call High. 0900.

JAMAICA PLAIN—5 rooms, modern; reasonable. Small family, garage optional. Garrison 3523.

MALDEN—5 large rooms, hardwood floors, all improvements, near cars, $35. 109 Fairmont St. Malden 1600.

MEDFORD—Attractive 7 rooms, all heat, $45. 25 Bowdoin St. Mystic 2400.

NEWTONVILLE—228 Cabot St., new 5 rooms, modern; Crafts's walls, tile bath, convenient to schools, cars; $45. Bigelow 2400.

NORTH CAMBRIDGE—Lower 4 rooms, modern, gas, tile condition; reasonable. Ari. 0342-R.

OCEAN POINT—5 rooms, all impls.; centrally located, $35. Granite 7058.

ROSLINDALE—Cozy 4 rooms, modern, piazza, near cars, $30. 45 Catherine St.

ROSLINDALE—Heated rooms, janitor service; modern. 24 Crawford St. Par. 2196.

ROXBURY—5-6 rooms, $25-$30. Auto space, 21 Wauzilah St., High. 0031, Sta. 1.

ROXBURY—4-5-6 rooms, all modern improvements; reasonable. Call Dudley 1855.

SOUTH BOSTON—2 rooms; free 4 rooms, $12 month. Mrs. McBride, 90 West 4th St.

SOUTH END—Near Calumet, 3 rooms, bath; reasonable. Haven, 107 Union Park St.

WEST ROXBURY—New 5 rooms, hot water heat, impts., near cars. Park. 2979.

Rooms for Housekeeping

CAMBRIDGE—Off Magazine St.; furnished-unfurnished housekeeping rooms. Kir. 1000.

CHARLESTOWN—Near Sullivan Sq., 1-2 room suites, private baths, reasonable. Charlestown 1560-M.

MASS. AVE., 357—Beautiful kitchenette suites, 1-2 rooms, steam heat, continuous hot water, extra; well furnished. Ken. 3942.

ROXBURY—Furnished 3-room suite; reasonable. 38 Moreland St. High. 9284.

ROXBURY—Large furnished front room for housekeeping with fireplace. Gar. 9382.

SOMERVILLE—Winter Hill; large furnished room and kitchenette, all impls. 7718-M.

Rooms with Board

ROSLINDALE—Steam heated room, near bath, near cars, $3.50. Board, Parkway 2323-W.

ROXBURY, 136 Warren—Large, warm room, with board. Highlands 6074.

COLONIAL HOTEL
129 MASS. AV., next to State Theatre; weekly rates, $5-$10-$11. Commonwealth 2948.

BEACON ST., 1436—Suite 1; well furnished, heated rooms, reasonable. Reg. 3363

BROOKLINE—Coolidge Corner; neatly furnished room for gentleman, in private apartment, facing Beacon St.; reasonable. Beacon 2430; Apt. 4205.

CAMBRIDGE, 38 Amory St.—Nicely furnished rooms; suitable for 2 or 3 people; reasonable. Call Porter 4387-J.

HOTEL JEFFERSON, 337 Tremont St.—rooms $1.50 up; weekly $7 up. Dev. 8003

HUNTINGTON AVE.—Front room, steam heat; continuous hot water, 2 Commonwealth Ave.

SOMERVILLE—Newly renovated, heated room, double bed; near transit, $4. Prov. 1000.

78 WEST NEWTON ST.—Nicely furnished rooms, sunny corner, double, desirable central location, respectable people.

FURNISHED, heated rooms, modern impts. Also 2-room apartment, newly up. 335 Tremont St., over Cavana's restaurant.

ROOM REGISTRY—All kinds of rooms and residences on the best streets. DUBOIS, 497 Beacon St.; Com. 2216.

ROY to Newton St. and Mass. Ave. Private baths. Tourists accommodated. 42

Rooms without Board

COLONIAL HOTEL
129 MASS. AV., next to State Theatre; weekly rates, $5-$10-$11. Commonwealth 2948.

BEACON ST., 1436—Suite 1; well furnished, heated rooms, reasonable. Reg. 3363

BROOKLINE—Coolidge Corner; neatly furnished room for gentleman, in private apartment, facing Beacon St.; reasonable. Beacon 2430; Apt. 4205.

CAMBRIDGE, 38 Amory St.—Nicely furnished rooms; suitable for 2 or 3 people; reasonable. Call Porter 4387-J.

HOTEL JEFFERSON, 337 Tremont St.—rooms $1.50 up; weekly $7 up. Dev. 8003

HUNTINGTON AVE.—Front room, steam heat; continuous hot water, 2 Commonwealth Ave.

SOMERVILLE—Newly renovated, heated room, double bed; near transit, $4. Prov. 1000.

78 WEST NEWTON ST.—Nicely furnished rooms, sunny corner, double, desirable central location, respectable people.

FURNISHED, heated rooms, modern impts. Also 2-room apartment, newly up. 335 Tremont St., over Cavana's restaurant.

ROOM REGISTRY—All kinds of rooms and residences on the best streets. DUBOIS, 497 Beacon St.; Com. 2216.

ROY to Newton St. and Mass. Ave. Private baths. Tourists accommodated. 42

Children to Board

EAST LYNN—Will board child 2-8 years, in pleasant home; suburban. 2436-J.

FACTUAL home for children; will be boarded with up; moderate; country surroundings. Marie Waitt, 21 Auburn St., Arlington.

WANTED—Baby to board; best food and care; pleasant surroundings. Ken. 2430-W.

WANTED—Infant or child to board; reasonable; the best care. Rum. 1312-M.

WANTED—Infant or child to board, whole or part time. Everett 2503-W.

Real Estate Mortgages

EDITORIAL PAGE
JANUARY 30, 1931

BOSTON EVENING AMERICAN

LARGEST EVENING
CIRCULATION IN NEW ENGLAND

The Hearst Papers Advocate

1. *"Honest friendship with all nations—entangling alliances with none."—George Washington.*
2. *Proportional representation in the United States Senate—no State to have less than two Senators.*
3. *Army, Navy and Aviation—all united under a Secretary of National Defense.*
4. *Vigorous Federal action, under a Secretary of Education, to abolish illiteracy in the United States.*
5. *Installation of President and of Congress on the first of January following election in November.*
6. *Federal Sales Tax and Excise Taxes to replace entirely Income Taxes.*
7. *A calendar year of thirteen months of four weeks each; all holidays to fall on Saturday.*
8. *Construction of Nicaragua Canal for commerce and defense; advocated by the Hearst papers since 1895.*
9. *Acquisition of French and English West Indies as part payment on debt to the United States.*
10. *Selective immigration to admit only those suited for American citizenship and American needs.*
11. *Deportation of undesirable aliens and extension of preliminary citizenship periods to ten years.*
12. *Modification of Volstead Act to permit light wines and beers under Federal regulation.*

$20,000,000 Well Spent

Gov. Ely's Sane, Progressive Program

Governor Ely's budget message in which he urged a special bond issue of $20,000,000 in order that employment of a useful, constructive character may be furnished our people sorely in need of work and income combined the essential elements of sound statesmanship.

The Governor was aggressive and candid. His address was marked throughout by clarity and logic. Above all, he manifested a humane concern for the plight of his fellowman and a progressive, unbounded confidence in the future growth and development of Massachusetts.

What does he propose?

He proposes, in short, that $20,000,000 shall be expended not in grabbag fashion but in a sensible, specific, definite program of construction of modern buildings and highways which are necessary to the requirements of the people of the State.

He would spend $1,500,000 this year toward completing the new Prison Colony at Norfolk in order that the State may the more quickly abandon the Charlestown State Prison. This prison was condemned as a death and fire-trap fifty years ago. It is today a death and fire-trap, menacing the health and the morals of the unfortunate people committed to the custody of the State.

He would spend $750,000 on the new Metropolitan Hospital for Mental Diseases, $600,000 on the Boston State Hospital and substantial amounts for enlargement of the mental and medical hospitals in other sections of the State.

Every citizen of this State knows that our State institutions are miserably overcrowded. Ill and infirm people are occupying cots in corridors and attics of antiquated buildings while thousands of other people are denied admission to these institutions in which they are entitled to receive care because as citizens they are paying the cost of it.

He would spend $250,000 for the construction of modern hangars for the State at the Boston Airport. Every citizen with pride of reputation in his State knows that the State hangars are in such a disgraceful state that the national government has threatened to withdraw its contribution to the military aviation force now quartered in structures unsuitable and inflammable.

He would spend $1,500,000 for construction of a modern office building in which the public works enterprises and the Registry of Motor Vehicles would be established, thus enabling Commonwealth Pier to be devoted to the use it was intended—that of a pier for promotion of Boston shipping rather than as an isolated countinghouse.

These projects are typical of the definiteness with which Governor Ely has set forth the entire program.

The need is abundantly evident. He would complete them now, instead of staggering them over a period of years. Wasteful, piecemeal construction would be eliminated. The State would receive the advantage of the low price of construction materials. The State would be saved the distressing increase of taxes which would retard rather than expedite the general recovery of business at this time. Men would be put to work. Their spending power would be enhanced. Private business would respond to the optimism generated by the leadership of the State.

The members of the Legislature should share with Governor Ely the satisfaction and commendation that will come from the adoption of this program. It is not a time to struggle for partisan political advantage when men and women are pleading for work.

Brevity in News

Few Words, Many Readers

Brevity is the soul of much besides wit. Take the Wickersham report. It would have been read by more if it had been shorter. This fact was grasped by the Boston Evening American and other Hearst newspapers when the report appeared. Hence they published a condensed summary, giving the gist of the 90,000-word document at a glance. This summary told the facts so concisely and thoroughly that the Senate of the United States has unanimously ordered it reprinted in the Congressional Record. Senator Blaine (R.), of Wisconsin, says:

"The report itself is very lengthy and probably will be read by very few people. The condensed summary gives the gist in readable form. Written by George R. Holmes, correspondent of the Hearst International News Service, it is concise, accurate and adequate."

Hearst newspapers believe in brevity.

That helps to explain, if you're interested, why they reach thirty million readers, and why in Boston the American has a far greater circulation than any other evening paper.

Spring Styles

A Handy Guide

Not that it matters, perhaps, but here is what the well-dressed man will wear this Spring:

Pleated or plain trousers; double or single-breasted coat; black or brown shoes with boxed or pointed toes; felt hat, Derby hat, or straw hat; white shirt or colored shirt; braces (galluses to you) or belt; and plain, fancy, bright or sober neckties.

That's the forecast. If in doubt what to buy, consult it. With it for a guide, you can't go wrong.

SIGNAL FLAGS! -:- -:- -:- By T. E. Powers

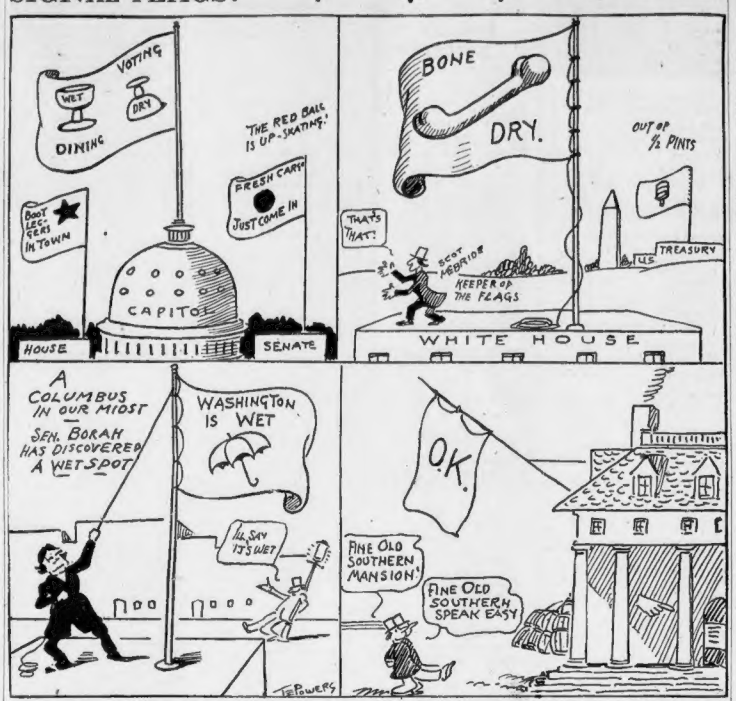

Listen, World! -:- Brooding

By ELSIE ROBINSON

Why Is an Inferiority Complex?

SCORES OF letters a day, with a hundred different problems. But always a pathetic pile with the same sad cry:

"Life isn't worth living. I can't ever be like other people. Everything I do seems to go wrong. And I feel that people are always laughing or sneering at me, and I hate myself as much as they hate me. I guess this is what they call 'an inferiority complex'! But is there any cure for it? If there isn't, I might as well be dead. What is the matter with me?"

Elsie Robinson

Probably not a thing, my friend. Chances are you are as capable and intelligent as any other human, with all the makings in you of popularity and success. But, of course, being human, you're not perfect. You have your ups and downs. And that's where your trouble lies.

All your life you've brooded over those imperfections—brooded over your ups and downs—*concentrated on yourself.* How'd you get that wrong start? I don't know. The wrong environment. The wrong training . . . some lack or loss or fear or hate that set you brooding over yourself as compensation . . . any one of a thousand mishaps might have started you that way. Such things happen to all of us. No child has all the breaks. But some of us get over it. And some of us don't.

The main point now isn't *how* you got that way, but how to get over it. For you have magnified yourself and your miseries until you've crowded the rest of the world out of the picture.

In a strange, sick way, an *inferiority* complex is very much like a *superiority* complex. In either case you spend all the time *thinking about yourself.* It doesn't matter whether you think hopelessly or happily—whether your pleased or peevish. The result is the same. You, yourself, become your sole interest. And if you spend all your time thinking about yourself, you aren't going to spend much time thinking about the other fellow.

Then it's a cinch that the other fellow isn't going to spend much time thinking about you.

So you become stranded, lonely. And your magnified Self Importance becomes an obsession. An irritating obsession. An obsession that sickens and thickens on you like a disease.

There's only one way to cure an Inferiority Complex. You can't cure it by digging into the past and its ancient injustices. You can cure it by getting rid of this obsession of Self.

Stop thinking about yourself by thinking of others.

Realize that these people you meet in the office, at parties, on the street, are all of a piece with you. Realize that they dream and suffer and blunder and rejoice . . . and make fools of themselves . . . just as you do.

Realize, particularly, that they have as many handicaps to overcome, as many sad memories to endure, as you have—perhaps more.

Realize that their seeming happiness and success is based on countless struggles and failures and embarrassments.

Turn your eyes from yourself to those of other people. Concentrate on them until they become alive to you. People have never really become alive to you. You have never been really interested in them as *individuals,* with problems and personalities of their own. You have been interested in them only as they affected *your* life.

See them now for *themselves* and they'll see you for *yourself.* Be interested in them and they'll be interested in you.

And in the happiness of this adventure you'll forget your old bitterness and bewilderment.

(Copyright, 1931, King Features Synd., Inc.)

What Do You Know?

BOSTON'S ORIGINAL KNOWLEDGE TEST

Do you know:

1. Who is the author of "Bleak House"?
2. Who is the heroine of Thackeray's "Henry Esmond"?
3. What name is now used for Queenstown, Ireland?
4. Who said: "Where ignorance is bliss, 'Tis folly to be wise"?
5. What is the meaning of the term, "ex libris"?

Fill each blank:

6. Larceny is a term used in ——.
7. A gnome is a kind of ——.
8. A Dutchman prominent in Colonial history was ——.
9. An invention that had special relation to the Civil War was the ——.
10. An English translation of the Bible was made during the reign of King ——.

Match correctly:

11. farthest	concord
12. fleeting	verify
13. harmony	extreme
14. substantiate	cool
15. poised	brief

Answers to today's test:

1. Charles Dickens. 2. Beatrice Castlewood. 3. Cobh. 4. Gray. 5. From the books. 6. Law. 7. Dwarf. 8. Peter Stuyvesant. 9. Cotton gin. 10. James. 11. Extreme. 12. Brief. 13. Concord. 14. Verify. 15. Cool.

(Copyright, 1931, King Features Synd., Inc.)

New York Day by Day

By O. O. McINTYRE

Thoughts While Strolling

NEW YORK, Jan. 30—Thoughts while strolling: The dolorous cry again of "Cash Clo'" men. Pierre, the Mussolini of dining rooms. People who pronounce theater "thutta." I'd like to see Florence Reed and Pauline Lord in the same play. One of those agonizing things that make you sob out loud.

V. V. McNitt, a Trent, Mich., boy, who made good in the city. Wish Meredith Nicholson would come to town. Simile: "As glittering as a nut store." Lads who wear mufflers jauntily. Mine gives the appearance of a sore throat. Never went to a big party without seeing Louis Wiley.

That avenue jewelry store that opened the day of the crash. And weathered the storm. Dr. Nicholas Murray Butler, who belongs to more clubs than the Prince of Wales. Wellington Cross and wife. A blonde with turbaned East Indian. Broadway's best known haberdashery clerk—Dave Levy.

A poetically named tea room: "The Cafe of Graceful Pause." If anyone asks me to any more backgammon parties I'll scream. The only thing that will stop me on the way to a fire is a taxicab drivers' row. O. Soglow, the artist. London is giving Paris a run in perfume making.

Scarcely any old buildings left on Central Park South. An entire new front. No. 36 where Karl Kitchen lives. Mrs. Oscar Eagle's tea room. Whatever became of the Follies girl, Pearl Germonde? John Baragwanath rushing somewhere—the gadabout. What happened to euchre? Left bower, right bower, heigh ho!

* * *

Anna May Wong speaks not only English and Chinese, but French and German. Her real name means Frosted-Yellow-Willows. Those old fellows with string ties and wide hats who look like stage types of great statesmen. And sell corn salve on street corners.

The studio where Clare Briggs first lived in New York. Why is memory such a tyrant? Some people infuse a shrug with high drama. A fellow I should have tipped last Xmas but didn't. Business of gazing into a window. The yacht business is not what it was.

* * *

While New York has a few remaining slums, not one offers that depressing squalor most of us knew back home by such names as Frog Holler, Jimtown or such and stretched so drearily back of town and across the railroad tracks. They were approached through a gully of tin cans, roaming goats and acrid odors. In such districts was always an incredibly old man with matted hair hobbling about with a crooked stick. He was known as a miser and finished up in the potter's field.

* * *

In these areas were poor white trash types of boys who chased you and me home from school. The girls had sore eyes and peeped from behind kitchen doors when strangers passed. A man became of age when he had suffered the seven-year itch three times. Almost invariably there was a family named Potts and another named Parsons.

There was no grandiloquent institution such as The City Infirmary. It was known harshly as the poor-house and an inmate was "livin' off the county." Skirting such district was "The Pest House," where seasonal victims of smallpox were taken. Today they are known as Isolation Hospitals.

* * *

Fortnightly some resident of the Fog Holler would load up on pop-skull whiskey and on his way home fire off a 48-calibre revolver in front of the Baptist church and in police court next day faced the charge of "disturbing public worship." Then, too, there would be those long-drawn-out feuds. About once a year someone would knock-off a neighbor from ambush in a dispute over a line fence. Frog Hollerites had no money but life wasn't so drab. Balooey!

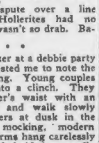

* * *

As a brief peeker at a debbie party recently it interested me to note the change in dancing. Young couples no longer go into a clinch. They circle each other's waist with an indifferent arm and walk slowly around like lovers at dusk in the leafy Bois—a mocking, modern scherzo. Free arms hang carelessly at sides and hands hold the casually puffed cigarette. It is a bored gesture of sure indifference, the ladies turning to those who cut in with a suppressed yawn. It was no place for an old dodo who likes to twirl in a Gay Ninety waltz. One-two-three! One-two-three!

(Copyright, 1931, McNaught Syndicate, Inc.)

-:- Words of the Wise Men -:-

What frenzy dictates jealousy believes. —Gay.

The first dish pleaseth all. —Herbert.

Pleasure that most enchants us Seems the soonest done. What is life, with all it grants us, But a hunting run? —Whyte-Melville.

Every day is the pupil of the day before. —Syrus.

Happy Youth, Few Clothes

Is This What Our Youth Is Striving For?

A YOUNG COUPLE OF THE PHILIPPINES

It is hard to believe, but these two are included among the children of Uncle Sam. They live in the Philippines, and their tribe, that of the Mangyans, is one of the most primitive in the islands.

This photograph, taken by an explorer for the National Geographic Magazine, shows a young Mangyan couple in holiday costume visiting one of Uncle Sam's flying fields, to see "the big birds" that make such a loud noise.

You notice the young man carrying in his belt a knife that looks as though it might be made useful if anybody should try to alienate the affection of the young girl beside him or any other property belonging to him.

Modern young people will be interested in these clothes, far removed from costumes that may be seen on the beaches of Winter resorts. They are rather more elaborate than many costumes worn at the seashore in the Summertime by us "highly civilized beings."

When we took over the Philippines we expected, of course, to "raise them to our degree of civilization," whatever that degree may be.

But, judging by modern costume, it looks as though our young people were hurrying downward toward the Mangyan style, instead of lifting the Mangyans up to old-fashioned American dress ideas.

The National Geographic Magazine renders public service in printing pictures of this kind. They make people think.

Joan or Ninon?

Take Your Choice

JOAN OF ARC

NINON DE L'ENCLOS

You know one of these ladies, if not both. Both were worth knowing.

Their pictures are published here to show you two types of women. All women belong to one of these types or the other.

There is the Joan of Arc type, efficient, earnest, and devoted to causes, not men. And there is the Ninon de L'Enclos type, devoted to men, not causes.

Joan of Arc led armies around France and saved her country. Ninon de L'Enclos led men around by the nose, and saved nobody to speak of.

Joan was a good woman. Ninon was an interesting woman. That was the chief difference between them.

We have, probably, more Joan of Arcs in this country than Ninons.

Maurice De Kobra, brilliant French novelist now studying women from the vantage point of the Rits Tower, tells us that is what is the matter with us. Fewer Joans and more Ninons are what America needs, says Mr. De Kobra.

"French women," he declares, "are like champagne. American women are like mineral water, healthy, good, necessary, but not much kick. America has great women, brave, wise, good women, but no sparkling, silken women. It won't have any until the women of America are wise enough to give up the futile attempt to compete with men on their own level in sports, business, professions and study, and to learn instead the psychology of love.

"They should study how to make their way into a man's heart, not how to make their way into a man's world."

You may disagree with Mr. De Kobra, especially if you happen to be a Joan of Arc.

However, he gives you something to think about. It is also sad but true that men, given their choice of these two ladies, would take Ninon.